

United States, Errors British Commonwealth & Foreign



April 13,14 2010

Harmers  International Inc.

NOT Affiliated with
H.R. Harmer, Inc.

AT THE GRAND HYATT HOTEL, NYC

\$20

THE "BOCA" & "STAMFORD" UNITED STATES
THE "ISLAND" & "DUCHESS" BRITISH * THE "CORTLAND" CENTRES INVERTED
BAUMANN AUSTRIA * SMITH DOMINICAN REPUBLIC & CONSUL WEINBERGER

KET TO CATALOGUING

SYMBOLS

* Unused	** Never hinged	O Used
☒ On cover	Δ On piece	S Specimen
⊕ Block of Four	ⓑ Block larger than four	E Essay
TC Trial Colour	DP Die Proof	PP Plate Proof

MAJOR ABBREVIATIONS

c.d.s. = Circular Date Stamp; C.T.O = Canceled to Order;

F.D.C. = First Day Cover ; ms. = Manuscript; var. = Variety

CONDITION

The various gradings of stamps are, in order; superb, extremely fine, very fine, fine. In the case of sets, large blocks, sheets, etc., the condition quoted represents the average, and quality above and below this standard can be expected.

Mixed Condition: In large lots, the condition is generally expected to range from fair to at best fine. Serious defects can be expected.

Handstamp on reverse: Denotes either a dealer, collector or indecipherable expert's mark.

Signed by: Denotes either the actual signature or mark of the expertiser. The absence of mentioning a signature does not reflect on the ability or knowledge of the party involved

GUM:

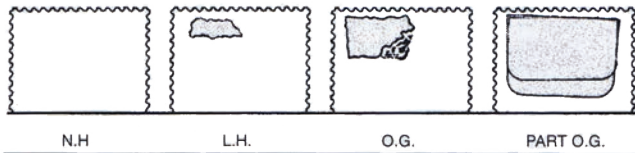

Shaded portion can represent an actual hinge or the area disturbed by a hinge.
n.h. = Never Hinged – unused with original gum in Post Office state and unmounted.

l.h. = Lightly Hinged – unused with full original gum showing some evidence of a previous hinge which may be present in part or entirely removed.

o.g. = Original Gum – unused with original gum somewhat disturbed by previous hinging which may still be present.

part o.g. = Part Original Gum – unused with original gum, large hinge remnants may or may not be present.

disturbed o.g. = Disturbed Original Gum – unused with original gum affected by sweating, glazing or mount disturbance; may not resemble the original gum.

unused = Unused without gum.

Ungummed = Unused without gum, as issued.

BLOCKS OR SHEETS AND THEIR GUM: Minor separations are the rule rather than the exception, in the case of blocks or sheets of any size. A few separations, around four perfs. per row, do not affect the value of a block or sheet and are not grounds for the return of a lot.

Charles E. Cwiakala
1527 S. Fairview Ave.
Park Ridge, Il, 60068 U.S.A.
Tel/fax (847) 823-8747
CECwiakala@aol.com

Purser & Associates
84 Webcower Rd., #2
Arlington, MA 02474 U.S.A.
Tel. (857) 928-5140
Fax: (781) 777-1023
Email: info@pursers.com

Jean-Claude Michaud
15 Briarwood Crescent
Halifax, NS B3M1P2 CANADA
Tel. (902)443-5912
Fax (902)445-5795
Email: jcm.ph@ns.sympatico.ca

Mary Weeks
8 Old House Close,
Ewell, Epsom, Surrey, KT171LE
ENGLAND
Tel. (020)8393-8217
Fax (020)8393-1332
Email: mary@maryweeks.demon.co.uk

Frank Mandel
P.O. Box 157
New York, NY 10014 U.S.A.
Tel. (212)675-0819
Fax. (212) 366-6462

Harold Gordon
614-6505 CSL Road
Montreal, QC H4V1G3
Tel/fax (514) 488-0445
CANADA
Email: hbgordon@videotron.ca

Jean Lancaster
20 Milner Road
Kingston-on-Thames
Surrey, KT1 2AU ENGLAND
Tel (020)8547-1220
Fax. (020)8547-3739
Email: jean.lancaster@lineone.net

Jochen Heddergott
Bauerstrasse 9
D-8000 Munchen 40 GERMANY
Tel. (089) 272-1683
Fax (089) 272-1685
Email: mail@philagent.com

CATALOGUE VALUES: The final column shows the catalogue value of the lot.

ESTIMATED VALUES: If the estimated cash value is given, it is shown in the description and always indicated by the abbreviation "Est. Cash Value". It is used where the lot is large or where the actual value has little relation to the catalogue price. It represents the auctioneer's appraisal of the true MARKET value of a lot.

PLEASE NOTE – CREDIT CARDS: A 3% fee will be charged to credit card and PayPal users and a bidding deposit may be requested.

OVERSEAS BUYERS: We require that payment be made by credit card, bank draft, wire, or cheques in U.S. dollars made payable on a U.S. bank.

BIDDING LEVELS

Up to \$ 150	\$5
\$150 - \$300	\$10
\$300 - \$600	\$25
\$600 - \$1,500	\$50
Over \$1,500	approx. 5%

Bids which do not conform to the above will be automatically reduced to the correct level.

BIDS BY TELEPHONE

- Reservations must be made at least 2 days prior to the sale.
- Any errors are the responsibility of the bidder.

BIDS BY FAX or E-MAIL

Must be received no later than 2 hours before the session commences.

And **MUST** be confirmed by a reply from a Harmsers International representative.

Fax: 914.962.5885 E-Mail: bids@harmersInternational.com

VALUATION OF LOTS

Valuations of all lots are available the week prior to the auction upon request.

GUM DESCRIPTION

Recognizing that there are occasional differences of opinion concerning gum nomenclature by various expert committees, for example, a stamp described as o.g. being certified as large part o.g. or even part o.g., this minor classification discrepancy alone is not sufficient grounds for return.

COVER CONDITION

Minor faults, including but not limited to file folds, not affecting stamps, small tears and some back flap damage have not been noted in the descriptions and are not grounds for return.

REGISTERING TO BID IN OUR SALE

Bidders must be registered to participate in Harmsers International Auctions. Bidder registration forms are included with catalogues, are available on our web site, www.HarmersInternational.com or by request.

Trade references are required (no societies or clubs). Dealers must provide a copy of their Resale Certificate to avoid NYS sales tax.

ONLINE BIDDING

Live on-line bidding is available. We are not responsible for technology issues that may impact communication of bids.

EXTENSIONS AND EXPERTISING

Any lots placed on extension for expertising **MUST** be submitted by Harmsers International, Inc.. Submission by the purchaser will nullify any extension request. Therefore, upon notification of purchase, please contact us with the lot numbers you wish submitted and the expert.

Auction Agents

SALE Number ONE

UNITED STATES

CENTRES INVERTED & ERRORS

BRITISH COMMONWEALTH & FOREIGN

*The "Boca" Collection of 1847 Issues * "Stamford" U.S. Coils
"Cortland" Centres Inverted * The "Duchess" British West Indies
"Island" Pre-South Africa * Joseph Baumann "Austria"
The Lt. Col. James W. Smith Collection of Dominican Republic
and the properties of six other owners*

SALE and EXHIBITION To take place in New York City at:

THE GRAND HYATT

Lexington Avenue & 42nd Street (*Adjacent to Grand Central Station*) **14th Floor Executive Board Room 1409**

Tuesday, April 13, 2010 - Afternoon Session at 1:00 PM U.S. & COLLECTIONS **LOTS 1 – 490**

Wednesday, April 14th – Morning Session - 10:00 AM CENTRES INVERTED & ERRORS **LOTS 500 – 594**

Afternoon Session at 12:30 PM BRITISH COMMONWEALTH & FOREIGN SINGLES & COLLECTIONS
LOTS 595 – 1134

EXHIBITION OF LOTS

April 12,13,14 from 9:30 am to 5:15 pm or by Appointment

To be sold at Auction by



**NOT Affiliated with
H.R. Harmer, Inc.**

Office Located at: 1325 Echo Hill Path, Yorktown Hts, NY, 10598

Telephone: (212) 532-3700

Fax: (914) 962-5885

Email: info@HarmersInternational.com

Keith A. Harmer – Licensed Auctioneer, License Number 1345246

On all lots sold a commission of 18% on the hammers price will be payable by the buyer

Tuesday, April 13, 2010
Afternoon Session at 1:00 P.M.

UNITED STATES

STAMPLESS COVERS

- 1 △ **1854 :** Front to James Gadsden (The Gadsden Purchase) bearing red NEW ORLEANS OCT to Mexico City via VERACRUZ (dated oval). "PAID 10" prepaid U.S. rate and ship fee "4" reales handstamp Mexican rate. On exhibition page. Est. Cash Value \$250 - 300.

James Gadsden, a prior President of the South Carolina Railroad, was an advocate of a transcontinental railroad via a southern route. He was appointed by President Pierce as the Minister to Mexico and negotiated the Gadsden Treaty leading to The Gadsden Purchase by which the US aquired the southern section of Arizona and the southwestern portion of New Mexico, simplifying the construction of an east-west railway line,

- 2 ☒ **1864 :** Free Schuyler Colfax Speaker H. Rep. (1863-69) signature on all over grey 38th Congress Representatives Washington DC envelope to Kentucky bearing double circle Congress FEB 24 WASHINGTON DC c.d.s. Est. Cash Value \$300 - 350.

As Speaker of the House, under Abraham Lincoln then Andrew Johnson, Colfax announced the passage of the Thirteenth Amendment, abolishing slavery. He later served as 17th Vice President of the United States under U.S. Grant but was replaced as the party's nominee for a second term in 1872, due to his involvement in the Crédit Mobilier of America / Union Pacific Railway scandal.

POSTMASTERS' PROVISIONALS

1845-46 New York, NY

- 3 * **5c black, pos 35, part o.g., good to clear margins all round, "soiling", fine. Foundation Cert. (1976).**(9X1) **1,500**
Scott quotes "Example with original gum are extremely scarce and will command a higher price."
- 4 O **5c black, PAIR, large to good margins all round, blue pen cancels, very fresh and extremely fine. Foundation Cert. (1985).** (9x1) **1,300**
- 5 O **5c black, AC connected, good margins all round, blue pen cancel, very fine.**(9X1a) **575**
- 6 O **5c black without signature, good to clear margins all round, blue pen cancel, very fine.**(9X1e) **900**
- 7 ☒ **5c black, Ac connected, margins all round except touched at two spots, tied by pen stroke on 1846 date-lined folded letter sheet to Providence, bearing red NEW YORK 16 MAR 5cts c.d.s. and matching curved PAID.** (9X1a) **725**
- 8 * **1846 Providence, R.I.: 5c grey black Pos 11, unused, large margins all round, very fine.** ..(10X1) **225**
- 9 * **5c, 10c grey black se tenant pair, unused, CORNER MARGIN SE-TENANT PAIR, extremely fine. Foundation Cert. (1979). Sc. \$2,000 with gum.** (10X2a)

The Harmers

Welcome you to the First Auction of

Harmers International, Inc.

PAID 10

NEW ORLEANS
OCT 15 1837

James Spalden
 Minister of
 the United States
 to the City of Mexico
 Mexico



9



8

1

UNITED STATES OF AMERICA
 HOUSE OF REPRESENTATIVES
 38th CONGRESS
 SEP 24 1864

Wm. H. Keuff
 Keuff & Eschscholtz
 No. 156 N. 4th St.
 New York City

Rev. A. Gregory

2

PAID

NEW YORK
SEP 28 1864

Wm. H. Keuff
 Eschscholtz
 No. 156 N. 4th St.
 New York City

Rev. A. Gregory
 Worcester
 R.I.

7



3



4



5



6

1847 FIRST ISSUE

All cancellations are red unless otherwise mentioned

5c RED BROWN, SHADES



10	*	5c brown, PAIR, unused, margins to cut in, deep sharp color and impression, fine. Foundation Cert. (1990) (1) 16,000																								
<i>A very rare multiple of this shade</i>																										
11	O	5c near chestnut, good to large margins all round, very deep early impression and colour, extremely fine. (1) 550																								
12	O	5c red brown, huge to good margins all round, red grid part ms. cancel, extremely fine. ... (1) 550																								
13	O	5c brown, large to good margins all round “Paid” mirror image on reverse, deep rich colour, extremely fine. (1) 550																								
14	O	5c red brown, probable sheet margin copy, good to enormous margins, blue cancel, extremely fine. (1) 585																								
15	O	5c red brown, enormous to good margins all round, deep rich colour, extremely fine. (1) 550																								
16	O	5c red brown, sheet margin copy, others good, light pen-cross cancel, extremely fine. (1) 275																								
17	O	5c red brown Pos. 6L 1, good margins all round, magenta grid, very fine. Foundation Cert. (1983), Bartels guarantee (1) 800																								
18	O	5c red brown, stitch “watermark” good margins all round, very fine. (1) 550	<i>An underappreciated variety.</i>			19	O	5c red brown, good to very large margins all round showing portions of adjacent stamp at left, neat large blue “5” cancel. very fine. (1) 650	20	O	5c red brown, large to good margins all round, blue possibly “S” in circle cancel, deep rich colour, very fine. (1) 585	21	O	5c red brown, good to large margins all round, neat blue c.d.s., very fine. (1) 675	22	O	5c red brown, large to good margins all round, neat red large St Louis, c.d.s, very fine. (1) 750	23	O	5c red brown, good margins all round, very fine. (1) 550	24	O	5c red brown, good margins all round, blue c.d.s, very fine. (1) 585	25	O	5c red brown, good margins all round, very fine. (1) 550
<i>An underappreciated variety.</i>																										
19	O	5c red brown, good to very large margins all round showing portions of adjacent stamp at left, neat large blue “5” cancel. very fine. (1) 650																								
20	O	5c red brown, large to good margins all round, blue possibly “S” in circle cancel, deep rich colour, very fine. (1) 585																								
21	O	5c red brown, good to large margins all round, neat blue c.d.s., very fine. (1) 675																								
22	O	5c red brown, large to good margins all round, neat red large St Louis, c.d.s, very fine. (1) 750																								
23	O	5c red brown, good margins all round, very fine. (1) 550																								
24	O	5c red brown, good margins all round, blue c.d.s, very fine. (1) 585																								
25	O	5c red brown, good margins all round, very fine. (1) 550																								



26	O	5c red brown,	right sheet margin copy, others good to clear, very fine.	(1)	550
27	O	5c brown,	large to close margins all round, light blue Baltimore oval "5" cancel, very fine. Foundation Cert. (1981).	(1)	585
28	O	5c red brown,	large to ample margins all round, very fine.	(1)	550
29	O	5c red brown,	large to good margins all round, very fine.	(1)	550
30	O	5c red brown,	clear to enormous margins all round, probable sheet margin copy, very fine.	(1)	550
31	O	5c red brown,	just clear to enormous margins all round, possible sheet margin copy, very fine.	(1)	550
32	O	5c red brown,	good margins all round, black grid cancel ms. ink spot at LR, very fine.	(1)	650
33	O	5c red brown,	good margins all round, insignificant inclusion, very fine.	(1)	550
34	O	5c red brown,	margins all round, very lightly cancelled, very fine.	(1)	550

35	O	5c red brown, good margins all round, very fine.	(1)	550
36	O	5c red brown, good margins all round, intense grid cancels, very fine.	(1)	550
37	O	5c red brown, good margins all round, tiny corner crease, blue grid, still very fine.	(1)	585
38	O	5c red brown, good margins all round, cancelled by what appears to be “14” ms., very interesting as this does not correspond to any rate, very fine.	(1)	275
39	O	5c red brown, good to clear margins all round, fresh, almost very fine.	(1)	550
40	O	5c red brown, good to clear margins all round, almost very fine.	(1)	575
41	O	5c red brown, good to clear margins all round, black grid cancel, almost very fine.	(1)	675
42	O	5c red brown, good to ample margins all round, almost very fine.	(1)	550
43	O	5c red brown, good to close margins all round, almost very fine.	(1)	550
44	O	5c red brown, large to good margins all round, very fine.	(1)	550
45	O	5c red brown, enormous to close margins all round, almost very fine.	(1)	550
46	O	5c red brown, good to clear margins all round, indistinct blue cancels, almost very fine.	(1)	585
47	O	5c red brown, margins all round, lightly cancelled, crease not mentioned in certificate, fine. Foundation Cert. (1980).	(1)	550
48	O	5c red brown, large to good margins all round, black and red grid cancels, tiny corner crease mostly in margin, almost very fine.	(1)	550
49	O	5c red brown, margins all round, red grid and ms. cancels, almost very fine. Foundation Cert. (1986)	(1)	550
50	O	5c dark brown, large to good margins all round, extremely fine.	(1a)	775
51	O	5c orange brown, huge to large margins all round, extremely fine.	(1b)	1,100
52	O	5c orange brown, good margins all round “socked on the nose” greenish blue cancel, paper fibre at TR, very fine. Foundation Cert. (1976)	(1b)	1,135
53	O	5c orange brown, good to clear margins all round, blue c.d.s., bright fresh colour, almost very fine.	(1b)	1,125

Multiples

54	O	5c red brown, PAIR, good to clear margins all round, fresh colour and almost very fine.	(1)	1,200
55	O	5c red brown, PAIR, margins all round, blue grid cancel, “light vertical crease at left”, fine to very fine. Foundation Cert. (1985).	(1)	1,200
56	O	5c red brown, PAIR, left copy margins all round, right copy just in at top, very fine and fine.	(1)	1,200
57	O	5c red brown, PAIR, left copy, margins all round, right copy in a bottom, fresh, very fine and fine.	(1)	1,200



- 58 O 5c red brown, PAIR with pen cancel, margins all round, left copy vertical crease, fresh, almost very fine. (1) 550
- 59 O 5c red brown, STRIP OF THREE, good margins all round to frameline barely touched, indistinct blue c.d.s., almost very fine. (1) 2,300

“All science is either Physics or Stamp Collecting” -Lord Kelvin

60	O	5c red brown, STRIP OF FIVE, good margins three sides, light vertical crease through center stamp, fine for a multiple this large. Sc. \$27.500 for block of FOUR (1)	
61	O	5c red brown, shades, SEVEN copies and a PAIR, either with margins and faults or just touched, variety of cancels and shades, fine group. Est.Cash Value \$1,250 - 1,500. (1)	
62	O	5c, SEVEN used copies, all with margins and small faults, variety of cancels and shades, all but one in original auction lot sheets and descriptions, a superior remainder group. Est. Cash Value \$700 - 800. (1)	
63	O	5c, FIVE used barely cut in or touched copies,including one sheet margin copy with certificate, all in original auction lot sheets, far better than normal. Est. Cash Value \$500 - 750. (1)	
64	O	5c red brown, shades, TEN pen cancelled copies with margins all round and some touched, very nice variety of shades and markings. Est. Cash Value \$1,000 - 1,250 (1)	
		10c black	
65	PP	10c black, PLATE PROOF ON CARD,, good margins all round, very fine. (2P4)	900
66	O	10c black, large to good margins all round, black grid cancel, very fine. Foundation Cert. (1989) (2)	1,600
67	O	10c black, large to good margins all round, sharp impression, very fine. (2)	1,250
68	O	10c black, large to good margins all round, indistinct blue cancel, very fine. (2)	1,300
69	O	10c black, red grid plus small manuscript, huge margins three sides top ample to clear, very fine. Foundation Cert. (1982) (2)	1,250
70	O	10c black, good margins all round, very fine. Foundation Cert. (1984) (2)	1,250
71	O	10c black, large to good margins all round, very fine. (2)	1,250
72	O	10c black, good to ample margins all round, almost very fine. (2)	1,250
73	O	10c black, large to good margins all round, neat 4-stroke pen cancel, very fine. (2)	700
74	O	10c black, enormous to clear margins all round, impressive orange cancel, almost very fine. Founda- tion Cert. (1986). (2)	1,750
75	O	10c black, good margins all round, blue grid cancel, almost very fine. (2)	1,300
76	O	10c black, good to clear margins all round, almost very fine. (2)	1,250
77	O	10c black, large to clear margins all round, light orange-red grid cancel, almost very fine. Founda- tion Cert. (1980) (2)	1,275
78	O	10c black, enormous to clear margins all round, perhaps a corner copy, almost very fine. (2)	1,250
79	O	10c black, good to clear margins all round almost very fine. (2)	1,250
80	O	10c black, good to clear margins all round, fine. Foundation Cert. (1972) (2)	1,250
81	O	10c black, good margins except just touched one spot, blue pen strokes, fine. Foundation Cert. (1977) (2)	700



82 O 10c black, STRIP OF THREE, good margins all round except frameline just touched at bottom center, barely noticeable ms. at bottom right, almost very fine. (2) 10,500
Surprisingly sound considering the norm for larger multiples of this issue.



83 O 10c black, SHEET MARGIN STRIP OF THREE, with margins almost all round, neat red "PAID" cancel and truly insignificant corner crease which hardly detracts from this position piece, fine to very fine. (2) 10,500

- 84 O **10c black,** TWO Copies, blue and red cancels, touched and or faults, fine appearance. (2) 2,500
- 85 O **10c black,** FOUR ms. cancelled copies with margins or touched, minor faults. Est. Cash Value \$750
- 1,000 (2) 2,800

Used On Cover

- 86 ☒ **5c red brown, large to good margins all round, very fine,** tied by black grid on 1848 folded letter sheet to New York, bearing red BOSTON Mas. APR 29 (leap year) c.d.s. and PAID. Sampson Directory handstamp on reverse. (1) 750
- 87 ☒ **5c brown, good margins all round, very fine** tied by blue matching PHILADA 5cts JUN 12 c.d.s. on 1850 folded letter to Columbia, Pa. (1) 660
- 88 ☒ **5c red brown, good margins all round, very fine,** tied by red grid with matching red SPRINGFIELD Ms. JUN 6 c.d.s. on 1850 folded letter to New London, CT. Foundation Cert. (1986). (1) 625
- 89 ☒ **5c red brown, good margins all round, very fine,** tied by red grid with matching ALBANY NY NOV 8 c.d.s. to folded letter sheet to Utica (1) 625
- 90 ☒ **5c red brown, good to clear margins all round, almost very fine,** tied by red grid with matching NEW YORK DEC 29 c.d.s. on 1849 Bill of Lading (heavy file crease) to Springfield Mass, internal notation "pr Steamer 'Connecticut' for New Haven." (1) 625
- 91 ☒ **5c red brown, good margins all round, very fine** cancelled by black grid on 1851 folded letter to Taunton, bearing red BOSTON 5cts. 25 APR c.d.s., Foundation Cert. (1985) with C. Chase description. (1) 725

Colourful cover:

- 92 ☒ **5c red brown, enormous to clear margins all round, almost very fine,** tied by red BOSTON 5cts 15 OCT c.d.s. on 1849 folded letter to Maine. (1) 625



91

92



Ex 84



86



87

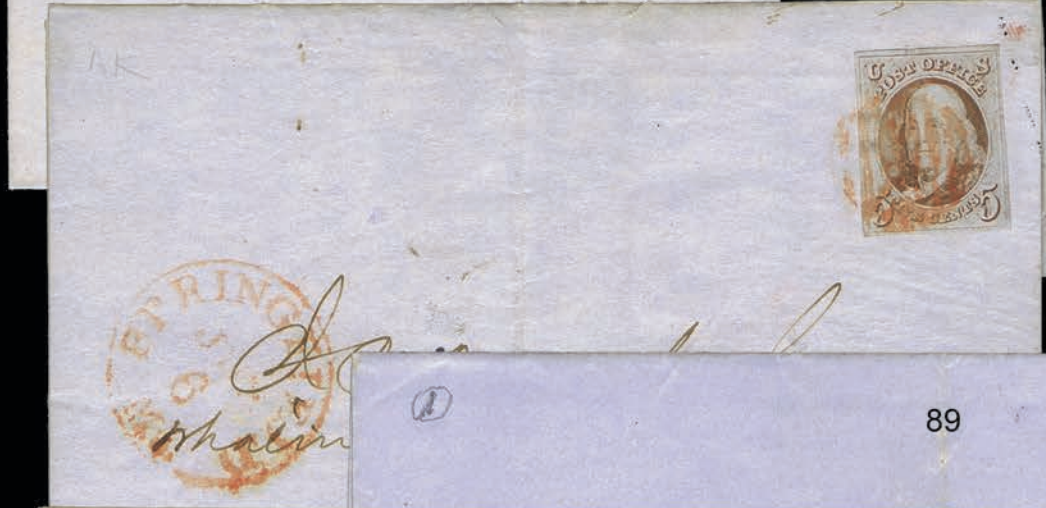

88



Ex 85



89



90

- 93 **5c red brown, good to clear margins all round, almost very fine**, tied by blue PHILADA Pa 5cts FEB 20 c.d.s., ms. paid and various docketing on 1848 envelope. Foundation Cert. (1986). (1) 660
- 94 **5c red brown, Used from Kentucky. large to good margins all round except frameline touched at top, fine**, tied by blue grid with matching MAYSVILLE KY. MAY 31 c.d.s. on envelope to Amelia, Ohio (1) 660
One of only five 5c covers used from Maysville
- 95 **Used to Canada: 5c grey brown, margins all round, frame-line touched at left, fine** tied by faint m.o. on 1848 folded letter sheet bearing light red LOCKPORT FEB 9 c.d.s., red QUEENSTON transit, ms. "4 1/2" and red CHIPPAWA red receiver on reverse. The second oldest Lockport cover known Est. Cash Value \$250. (1)
- 96 **5c dark brown, deep colour, margins all round, very fine**, tied by pen "x" on envelope to New York bearing red WASHINGTON CITY JUN 27 c.d.s., small paper adherence on front Foundation Cert. (1985). Est. Cash Value \$150 -200. (1A)
- 97 **5c, SEVEN COVERS.** Six single frankings and one pair, stamps touched and or small faults, 3 ms, two certificates, excellent selection and variety of shades, well worth inspection. Est. Cash Value \$1,000 - \$1,250. (1)
- 98 **10c black, good margins all round, fresh and very fine**, tied by blue grid on bright 1851 folded letter to New York, bearing matching NASHVILLE MA 9 Te. c.d.s. Ex Consul Weinberger Foundation Cert. (2004), stating scissor cut in margin (not worth mentioning). (2) 1,300
- 99 **10c black, good even margins all round, very fine**, tied blue PHILADE, Pa 10 cts, FEB 2 c.d.s. on envelope to Nashville. Foundation Cert. (1987) (2) 1,650
- 100 **10c black, good margins all round, very fine**, tied by red grid with matching red RICHMOND Va DEC 18 c.d.s. on 1850 slightly refolded letter sheet to New York. Foundation Cert. (1987) (2) 1,600





95

96



Ex 97

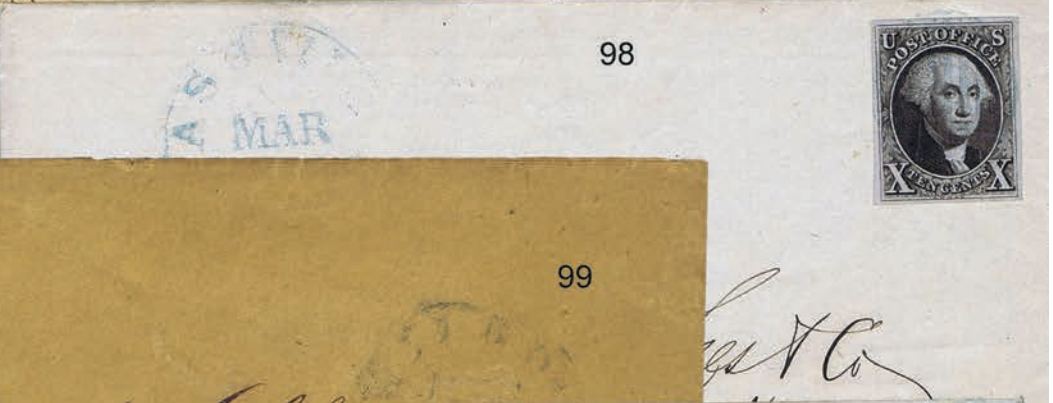

98



99



100

1875 Reproduction of 1847

101	PP	5c red brown, 10c black, PLATE PROOFS on card, brilliant fresh and very fine. (3,4 P4)	400
102	PP	10c, PLATE PROOFS on card, large to good margins all round, very fine. (3,4 P4)	400
103	*	5c, 10c, un gummed, large to good margins all round, each with light corner crease, almost very fine. (3,4)	1,650
104	*	5c red brown, un gummed, good to close margins all round, almost very fine. Foundation Cert. (1973) (3)	750
105	*	10c black, un gummed, enormous to good margins all round, probable corner copy, very fine. Founda-tion Cert. (1974) (4)	900
106	*	10c black, un gummed, large to good margins all round “light creasing”, very fine. Foundation Cert. (1976). (4)	900

1851 – 56 IMPERFORATE

107	O	1c blue type IIIa, large margins three sides, clear at bottom, partial black NEW YORK c.d.s., very fine. Foundation Cert. (1980).(8A)	1,200
108	* ⊕	3c dull red, BLOCK OF FOUR, unused, margins good to clear, light bends or creases, removed inclusion resulting in thin, almost very fine.(11A)	2,100

5c red brown

109	O	5c red brown, large to good margins all round, light red grid cancel, very fine. Foundation Cert. (1981). (12)	975
110	O	5c red brown, good margins all round, neat cancel, very fine. (12)	825
111	O	5c red brown, good to ample margins all round, very fine. (12)	825
112	O	5c red brown, good to clear margins all round, very fine. Ex Hill (12)	825
113	O	5c red brown, slightly darker shade, good to ample margins all round, almost very fine. (12)	825
114	O	5c red brown, large to clear margins all round, light c.d.s., almost very fine. (12)	825
115	O	5c red brown, good to clear margins all round, very lightly cancelled, almost very fine. (12)	825
116	O	5c red brown, ample to just clear margins all round, black 1857 c.d.s, almost very fine. (12)	850
117	O	5c red brown, good to just clear margins all round, almost very fine. (12)	825
118	O	5c red brown, large to ample margins all round showing portions of adjoining stamp at top, corner crease, almost very fine. (12)	825

119	⊗	5c, red brown, margins all round, very fine, together with 1857-61 10c green, type II perforated, fine, both tied by AURORA NOV 10 ILLs. c.d.s. strikes on 1858 manila envelope (6back flap re-attached) to Lewistown, IL. Est. Cash Value \$1,300 - 1,500 (12,32)
-----	---	--

A rare transition combination of imperforate and perforated issues.



101



102



103



104



105



108



106



107



109



110



111



112



113



114



115



116



117



118



119

120	O	5c red brown, FOUR lovely copies, two each with minor corner crease, two just touched as bottom all with good colour, all copies are fine. (12)	3,300
121	O	10c green type I, partial New Orleans c.d.s., very fine. (13)	950
122	O	10c green type I, good even margins all round, faint tiny corner crease well clear of design, almost very fine. (13)	950
123	O	10c green type I, huge to large margins three sides, one scroll touched at BL, light c.d.s., almost very fine. Foundation Cert. (1986). (13)	950
124	O	10c green type I, SHEET MARGIN PAIR, other margins large to ample, ironed out vertical crease incredibly deep colour, neat black grids, almost very fine. (13)	2,200
125	O	10c green type II, huge to large margins all round, light c.d.s., extremely fine. (14)	200
126	O	10c green type II, large margins all round, partial c.d.s., extremely fine. (14)	200
127	O	10c green type II, partial c.d.s., very fine. (14)	200
128	O	10c green type II, SEVEN copies and a PAIR, all with margins all round, 3 with faults, each in original lot sheet with descriptions, 2 with certificates, all fine or "fine to very fine". (14)	1,850
129	O	10c green type III, indistinct c.d.s. very fine. (15)	200
130	O	10c green type III, STRIP OF THREE, huge margins all round, light colour, extremely fine. (15)	775
131	O	10c green type III, SEVEN copies, all with margins all round, two with minor faults, each in original lot sheet with description, all fine or "fine to very fine". (Not illus.) (15)	1,400
132	O	10c green, Type IV, light ms. cancel, large margins three sides, clear at bottom, pinhole not mentioned in certificate, fine. Foundation Cert. (1975) (16)	900
133	O	12c black, PAIR, good to clear margins all round, very hard to find on this issue, lightly canceled, very fine. (17)	650
134	O	12c black, PAIR, good to enormous margins all round, frame line barely touched at left, neat complete "STEAM/SHIP" cancel, rare and almost very fine. (17)	850



135

135	O	12c black, STRIP OF FOUR, lovely full margined, Pos 43-46, c.d.s. cancel, barely perceivable faint vertical bend, still extremely fine and scarce this nice. Sc. \$5,500 for block of four. (17)
-----	---	---



1857-61 PERFORATED 15½

136	*	1c blue, type I, o.g., fresh bright colour and gum, fine. Foundation Cert. (1975)	(18)	2,250
		A rare stamp.		
137	△	1c blue, type IIIa, indistinct cancel, beautifully centred though reperforated, very fine appearance.	(22)	550
138	O	1c blue, type IV, very neat horizontal PAIR with design clear three sides and scissor cut wide at right, almost very fine. Foundation Cert. (1983)	(23)	2,100
139	O	5c brick red, blue and black c.d.s. cancels, reperforating not mentioned in certificate, fine. A.P.S. Cert. (1974)	(27)	1,800
140	O	5c red brown, black c.d.s. cancel, fine.	(28)	1,600
141	*	5c orange brown, o.g., light probably natural bend, deep colour, fine.	(30)	1,350
142	O	5c orange brown, very faint cancel in the bottom right corner, well centred for the issue, almost very fine	(30)	1,400

- 143 ☒ 10c green type II, fine, tied on neat envelope by blue JOHNSON VT FEB 13 c.d.s. matching curved U STATES and red PAID, on reverse large SAINT JOHNS Exchange Office and MONTREAL FEB 15 1859 receiver. Est. Cash Value \$300 - 350. (32)
A cross border cover that is likely a valentine, judging from the date and addressee, fortunately, only one day late.

144	*	24c grey lilac, o.g., large copy rich true colour, very fine. (37)	1,600
<i>A Brilliant Stamp.</i>			

- 145 * 30c orange, unused, well centred, deep rich colour, very fine. Foundation Cert.(1984) (38) 900

90c blue



146	*	90c blue, unused, fresh bright colour, very fine. (39)	1,250
147	O	90c blue, black grid cancel. ever so tiny thin spot, fine. (39)	10,000
<i>Very rare genuinely cancelled.</i>			

- 148 * 1875 Re-Issue of 1857 - 60 Issue: 1c bright blue, un gummed, 3846 printed fine. (40) 600

149	*	5c orange brown, un gummed, extremely well centred and rich colour, 878 printed, very fine. Foundation Cert. (1986). (42)	1,300
-----	---	---	-------

- 150 E 1861 Finished "Premiere Gravure": 3c brown rose, PLATE ESSAY on stamp paper, o.g., almost very fine. (Formerly Scott 56)(65-E15h) 550



1861-62 SECOND DESIGNS

- 151 PP **1861 - 62 Second Designs: 1c to 90c, PLATE PROOFS COMPLETE SET ON CARD,** less 24c red lilac, fine to very fine. (63-72 P4 less 70) 415
- 152 ☒ **3c pink,** perforation faults, tied by ANNAPOLIS JUNCTION MD. SEPT 17 c.d.s. on envelope to Mass. Foundation Cert. (2008) (64) 1,100
- 153 ** **3c black, never hinged proof like impression, fine. Foundation Cert. (1988) for strip of four.** Unpriced as never hinged, Est. Cash Value \$500 (73)



154 * ☒ **24c greyish lilac, BLOCK OF FOUR, o.g., brilliant colour, a very rare multiple. fine. (78a) 18,000**

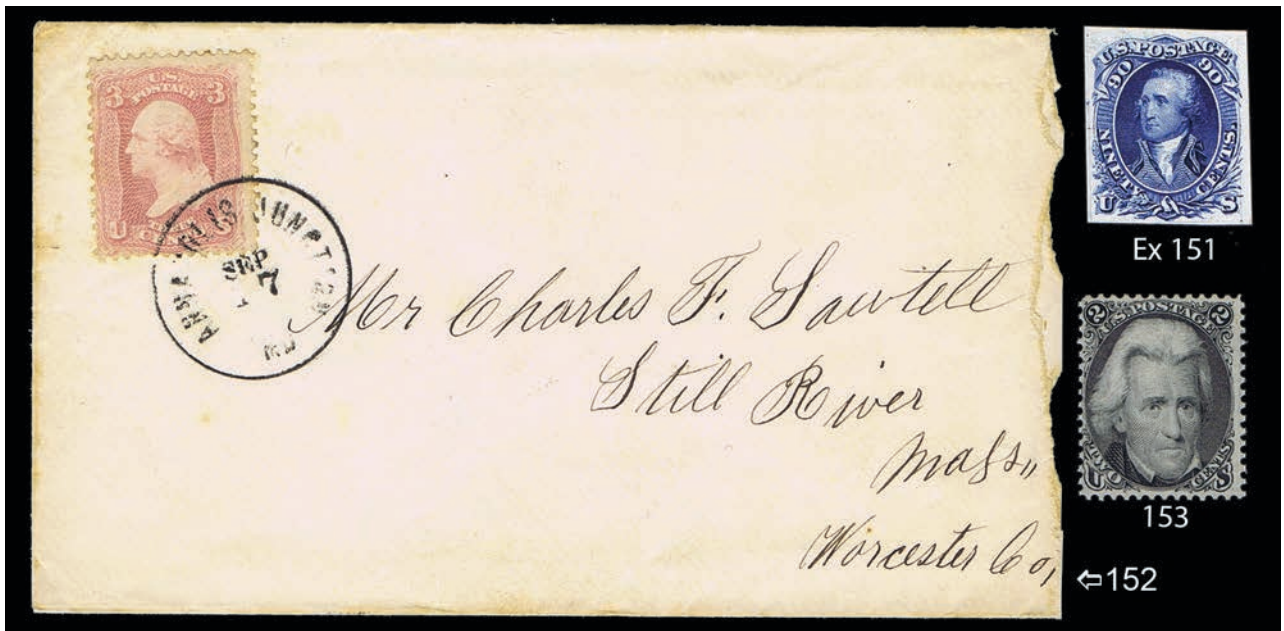

COVER CONDITION

Minor faults including, but not limited to, file folds not affecting stamps, small tears and some backflap damage have not been noted in the descriptions of this catalogue.

1867 GRILLED ISSUES



155	*	A. Grill: 3c rose, unused, bright colour and fine for this issue. Foundation Cert. (1983). .. (79)	2,750
<i>A rare stamp/</i>			
156	O	D. Grill: 2c black, bright blue grid, very attractive, fine for this issue. Foundation Cert. (1982) (84)	4,500
<i>A very elusive stamp missing from most collections.</i>			
157	O	D. Grill: 2c black, lightly cancelled, “blunted perforations at right”, a fine example of this vary rare grill, fine. Foundation Cert. (2007) (84)	4,500
158	O	D. Grill: 3c rose, extremely well centred for grill issues, small corner crease, neat cork cancel, very fine. A.P.S. Cert (1974) (85)	1,250



159	O	Z. Grill: 2c black, black grid cancel, fresh and fine. A.P.S. Cert (1973)(85B)	1,500
160	O	Z. Grill: 2c black, The DISCOVERY “SPLIT GRILL” Variety - typical centering for the issue, “toned and faults”, target cancel. P.S.E. Cert. (2003) with Linn’s Article (85B Variety)	1,350
<i>Purportedly the Unique Example.</i>			
161	O	Z. Grill: 12c black, barely cancelled by some light red marks at lower left, almost very fine. Foundation Cert. (1982) (85E)	2,500

EXTENSIONS AND EXPERTISING

Any lots placed on extension for expertising **MUST** be submitted by Harmers International, Inc. Submission by the purchaser will nullify any extension request. Therefore, upon notification of purchase, please contact us by mail, telephone, fax or Email with the lot numbers you wish submitted.

- Thank you

162	O	E. Grill: 1c blue, a lovely example with a delicate blue “3” in circular grid, very fine. A.P.S. Cert. (1974) (86)	575
<i>Incredibly attractive.</i>			
163	O	E. Grill: 15c black, usual perforations for the issue, almost very fine. (91)	750
164	O	F. Grill: 24c grey lilac, indistinct cancel, excellent perforations and centreing for this issue, very fine. A.P.S. Cert. (1974) (99)	1,500
165	O	F. Grill: 30c orange, excellent centreing and fresh colour, almost very fine. (100)	1,000
166	O	F. Grill: 90c blue, well centred, black grid, almost very fine. Foundation Cert. (1971) (101)	2,400
<i>A very rare stamp.</i>			

1869 PICTORIAL ISSUE

167	PP	1c to 90c, PLATE PROOFS COMPLETE SET ON CARD, some toning, fine. (122-122P4)	875
168	O ⊕	1c buff, BLOCK OF FOUR, neat grid cancels, excellent centreing for a block, caused by double perforation variety at right, small closed corner tear, a lovely, an extremely rare block in superior condition, stamps are fine to very fine. (112)	2,250
169	*	6c ultramarine, o.g., fine. Rare. (115)	2,750
170	*	10c yellow, unused, almost very fine. Foundation Cert. (1981). (116)	875
171	*	10c yellow, unused, fresh bright colour and paper, almost very fine. (116)	875
172	*	12c green, unused, well centred, fresh and very fine. (117)	825
173	*	12c green, unused, brilliant colour, almost very fine. Foundation Cert. (1981) (117)	825





15c brown & blue, Type I

174	*	15c, o.g., very fine. Foundation Cert. (1981).(118)	10,000
<p><i>Considering the rarity of gummed type I, one must consider this an exceptional example with only three perforations barely touching the frame line.</i></p>			
175	*	15c , VERICAL STRIP OF THREE, disurbed original gum, fresh colour, fine centreing for such an impressive and scarce multiple.(118)	32,500

176 * 15c, Type II, unused, fine.(119) 1,300



177	*	24c green & violet, unused, centred, brilliant colours, very fine. Foundation Cert. (1982). (120)	3,500
178	*	24c, unused, very fine. Foundation Cert. (1985)) (120)	3,500
179	*	24c, unused, almost very fine. Foundation Cert. (1971). (120)	3,500
<p><i>Three most attractive and rare stamps.</i></p>			

180 O 24c, burred blue cancel, interesting centre shift, extremely well centred, very fine. (120) 775



181	*	30c ultramarine and carmine, part o.g., almost very fine. (121)	7,000
<p><i>Well centred and extremely rare with original gum.</i></p>			



182	*	30c , unused, bright colours, fine. Foundation Cert. (1980). (121)	2,750
183	*	30c , unused, fresh bright colours, fine. Foundation Cert. (1981). (121)	2,750
184	O	30c , beautifully centred, corner perforation crease, still very fine. (121)	550
185	O	90c carmine & black , cork cancel, bright colour, fine. (122)	2,500
1875 RE-ISSUE OF 1869 ISSUE			
186	*	2c brown , unused, 4755 copies printed. very fine. Foundation Cert. (1981). (124)	275
187	*	2c , o.g., rare with gum, fine. (124)	700
188	*	6c blue , unused, scissor cut perforations at right, only 2226 printed, almost very fine. Foundation Cert. (1992). (126)	900
189	*	10c yellow , unused, filled in thin not mentioned in certificate, only 1947 printed, fresh and fine. Foundation Cert. (1992). (127)	900
190	*	12c green , unused, deep rich colour, only 1584 printed, almost very fine. Foundation Cert. (1983). (128)	1,250
191	*	15c brown & blue , unused, only 1981 printed, very fine. Foundation Cert.(1983). (129)	750
192	*	15c , unused, very fine. Foundation Cert.(1978). (129)	750
193	*	24c green & violet , unused, only 2091 printed, very fine. Foundation Cert.(1982). (130)	1,100

194	*	30c ultramarine and carmine, unused, only 1535 printed, very fine. Foundation Cert.(1981). (131)	1,450
195	*	30c, unused, almost very fine. Foundation Cert. (1982). (131)	1,450
196	*	90c carmine & black, unused, only 1356 printed, very fine. Foundation Cert.(1982). (132)	1,900

1870-71 GRILLED ISSUE

197	*	Grilled Issue: 1c ultramarine, unused, fresh bright colour, fine. Foundation Cert. (1975) (134)	800
198	*	2c red brown, o.g. a bit disturbed, fresh and fine. Foundation Cert. (1983) (135)	1,100
199	*	3c green, o.g., almost very fine. Foundation Cert. (1984) (136)	675

200	*	6c carmine, part o.g., fresh and extremely rare with gum. Foundation Cert. (1977) (137)	5,250
------------	----------	---	--------------

201	TC [B]	1870 - 71 Trial Colour Plate Proof on India: 3c brown, ungummed, Top Margin Imprint Plate No. 10, BLOCK OF FOURTEEN on bond paper, vertical crease through 5th row, very fine and rare. (147TC3)	1,250
202	TC [A]	Trial Colour Plate Proof on Thick Card: 3c black, BLOCK OF FOUR, and single, very fine.(147 TC)	525

1873 CONTINENTAL BANK NOTE COMPANY ISSUE

203	PP	1c to 90c, COMPLETE SET PLATE PROOFS ON CARD, very fine. (156-66 P4)	1,220
204	*	Cogwheel Secret Mark: 3c green, PAIR bearing variety, o.g., fine. A.P.S. Cert (1977) Est. Cash Value \$150 - 200. (158 var)	
205	*	1873 : 7c vermilion, o.g., hinge remnant, brilliant fresh colour and very fine. (160)	1,400
206	*	7c unused, very fine. (160)	500
207	*	90c rose carmine, small part o.g., extremely well centred with bright colour, very fine. (166)	2,400
208	*	90c, o.g., fine. (166)	2,400



209	*	1875 Special Printing: 24c dull purple, ungummed, a wonderfully fresh and bright example typically cut from sheet with scissors, almost very fine. Ex- Kitayama, Weill. Foundation Certs. (1949, 1968) (175)	5,500
-----	---	--	--------------

210	O	1879 : 3c vermilion, 1881-82 3c green, small faults, each bearing Philadelphia "PAID ALL" c.d.s., the listing copies with supportive letters from Scott and two A.P.S. certificates (1972, 1974) Significant Stamps. (183, 207)	Unpriced
-----	---	---	-----------------

1879 ABN ISSUE

211	* [B]	13c green, CORNER MARGIN BLOCK OF SIX, o.g., hinge remnant, generally fine. (184)	570
212	*	10c brown, part o.g., tall well centred copy, very fine. Foundation Cert. (1984) (188)	2,000
213	*	30c full black, o.g., very fine. (190)	950
214	*	90c carmine, o.g., tall brilliant well centred copy, almost very fine. A.P.S. Cert. (1978) (191)	2,250
215	O	90c, grid cancel, well centred, very fine. (191)	375

No. 10

NATIONAL BANK NOTE OF NEW YORK



194

195

196

201



200

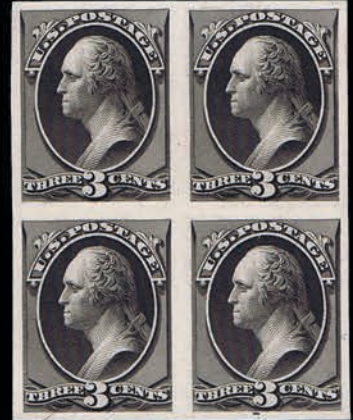

Ex 202



197

198

199



Ex 203



204



211



205

206



207

208



212

213



210



214

215

216	** ⊕	1888 : 3c vermilion, BLOCK OF FOUR , n.h., brilliant colour, fine. (214)	800
217	*	1887 : 90c purple , o.g., deep colour, fine. Foundation Cert. (1979) (218)	1,000
218	PP	1890 - 93 : 1c to 90c, PLATE PROOFS ON CARD , complete except 2c carmine, very fine. (219-29 P4 less 220)	585
219	**	2c lake , n.h., pencil notation on gum, very fine.(219D)	700
220	*	90c orange , o.g., almost very fine. (229)	550
1893 COLUMBIAN EXPOSITION			
221	PP	1c to \$5, COMPLETE SET OF PLATE PROOFS ON CARD , rich colours and very fine. (230P-245 P4)	1,435
222	**	6c violet, HORIZONTAL BLOCK OF SIX , n.h., bright colour, fine to very fine. (235)	1,200
223	**	8c magenta, VERTICAL BLOCK OF SIX , n.h., deep shade, fine. (236)	1,080
224	*	15c dark green , o.g., well centred, very fine. (238)	225
225	**	15c dark green , n.h., almost very fine. Foundation Cert. (1991) copy of block of six. (238)	675
226	*	\$3 olive green , unused, fresh, fine. (243)	850
227	*	\$3 olive green , unused, fine. (243)	850



228	* ⊕	\$3 olive green, BLOCK OF FOUR , disturbed o.g., light toning, well centred for a multiple, fine. (243)	8,250
Scarce			

229	*	\$4 carmine lake , unused, bright colour, fine. (244)	1,150
230	*	\$4 carmine lake , unused, fine. (244)	1,150
231	*	\$4 rose carmine , unused, well centred, very fine.(244a)	1,300
232	O	\$4 crimson lake , barely cancelled, bright colour, very fine. Foundation Cert.(1979). (244)	1,300
233	O	\$5 black , unused, very fine. Foundation Cert. (1980). (245)	1,350



WISHING TO CONSIGN?

The best number in Philately 800-223-6076

1894 UNWATERMARKED ISSUE

234	*	\$1 black, Type I, o.g., fine. (261)	1,050
235	*	\$1 black, Type II, o.g., hinge remnant, fine. A.P.S. Cert. (1976).(261A)	2,200
236	*	\$2 bright blue, unused, almost very fine. A.P.S. Cert. (1977) (262)	1,100
237	*	\$5 dark green, o.g., deep colour, fine. Foundation Cert. (1982) (263)	4,500
238	*	\$5, certificate states "small part o.g.", which is a bit harsh, fine. Foundation Cert. (1981) (263)	4,500

1895 WATERMARKED ISSUE

239	**	1895 : 15c indigo, n.h., fine. (274)	675
-----	----	--	-----

\$1 black, Type I

240	*	\$1 o.g., excellent centring. very fine. Foundation Cert. (1980) (276)	650
241	*	\$1 barely hinged in corner, very fine. Foundation Cert. (1982). (276)	650
242	*	\$1 o.g., almost very fine. (276)	650
243	*	\$1 o.g., slight offset on gum, fine. Foundation Cert.(1981).(276)	650
244	*	\$2 bright blue, l.h., almost very fine. (277)	1,000
245	*	\$2 dark blue, o.g., hinge remnant, almost very fine. Foundation Cert. (1981). (277a)	1,000
246	*	\$2 dark blue, o.g., fine. A.P.S. Cert. (1974)..... (277)	1,000
247	*	\$5 dark green, o.g., almost very fine. Foundation Cert. (1975) (278)	2,250
248	* B	1897 - 03 : 2c red type IV, BOOKLET PANE OF SIX, o.g., almost very fine. (279bk)	500
249	**	4c rose brown, n.h., wonderful bright coloured stamp, extremely fine. (280)	83
250	**	10c orange brown, n.h., CORNER COPY with large sheet margins (wrinkles and separation), very fine.(283)	450

Wonderful position stamp.

1893 TRANS-MISSISSIPPI ISSUE

251	*	\$1 black, l.h., extremely well centred and very fine. (292)	1,100
252	*	\$1 black, o.g., hinge remnant, fine. Foundation Cert. (1972) (292)	1,100



253	**	\$2 orange brown, n.h., tiny sharp crease, fresh and fine. (293)	6,000
-----	----	--	-------

254	*	\$2 SHEET MARGIN COPY, unused, negligible internal wrinkle, not mentioned in certificate, very fine. Foundation Cert. (1975). (293)	900
-----	---	---	-----

255	*	\$2 unused, fresh and very fine. Foundation Cert. (1980). (293)	900
-----	---	---	-----

256	*	1893 SIX o.g. to unused stamps on six auction lot sheets, four with descriptions including two unused \$1.00, one with certification, fine to very fine. (286 -88, 290, 292(2)). Est. Cash Value \$300 - 400. (Not illus.)	
-----	---	---	--



234



235



236



237



238



239



240



241



242



243



244



245



246



247



249



251



252



250



254



255



Black Jack

“Take time to deliberate; but when the time for action arrives, stop thinking and go in.”

.....Andrew Jackson

Harmers International Auctions move FAST.....
Bid quickly and decisively to avoid disappointment.

257	**	1901 Pan-American Exposition Issue: 10c yellow brown and black, n.h., fine. (299)	325
258	**	4c deep red brown and black, n.h., extremely fine. (296)	190
1902-03 REGULAR ISSUE			
259	* [B]	1c blue green, BOOKLET PANE OF SIX, o.g., very fine. (300b)	600
260	* [B]	1c BOOKLET PANE OF SIX, o.g., guide-line at left, fine. (300b)	600
261	* [B]	2c carmine, BOOKLET PANE OF SIX, very l.h., almost very fine.(301c)	500
262	**	4c brown, n.h., almost very fine. (303)	150
263	*	\$1 black, o.g., huge copy, perforation indentation, lovely and extremely fine.(311)	700
264	*	\$1, disturbed o.g., almost very fine. Foundation Cert. (1979).(311)	700
265	*	\$1, very l.h. almost very fine.(311)	700
266	*	\$2 dark blue, l.h., well centred centre line at top, very fine. Foundation Cert. (1982) (312)	1,000
267	*	\$2 dark blue, o.g., certificate states "disturbed o.g.", which is quite harsh, almost very fine. Founda- tion Cert. (1985). (312)	1,000
268	*	\$5 dark green, o.g., very fine. Foundation Cert. (1984). (313)	2,500
269	*	\$5, o.g., reperforated at right, still fine. Foundation Cert. (1984) (313)	2,500
270	** [B]	1906 - 08 Imperforate: 1c blue green, PLATE BLOCK OF SIX, n.h., extremely fine. (314)	325
271	*	5c blue, PAIR, o.g., centre line at left, very fine. Foundation Cert. (1975) (315)	425

1908 PERF 12 VERTICALLY



272

272	*	1c blue green, PAIR, o.g., fresh colour and paper, extremely well centred for the issue, very fine. Two hand stamps on reverse. Foundation Cert. (1984). (318)	16,500
<i>A rare, desirable and exceptional One Cent Coil.</i>			



257

258



262



261



263



259



260



264



265



266

267



268



269



271



270

273	* Ⓟ	1903 : 2c carmine type II, BOOKLET PANE OF SIX, o.g., A lovely piece with wonderful centring and colour, extremely fine. (319h)	900
274	**	1908-09 Double Line Watermark: 50c violet, n.h., very fine. (341)	690
275	*	50c violet, very l.h., lovely centred copy, very fine. (341)	300
276	**	\$1 violet brown, n.h., almost very fine. (342)	1,150
277	*	1909 : 3c deep violet, PAIR, INTERNATIONAL VENDING MACHINE CO. Private Perforations, lightly hinged, very fine. Foundation Cert. (1977) (345 Var)	1,150

1908 - 10 PERF 12 HORIZONTAL

278	**	1c green, STRIP OF FOUR, n.h., almost very fine. Foundation Cert. (2007). (348)	320
279	**	1c green, GUIDE LINE PAIR, n.h., almost very fine. Foundation Cert. (2007) (348)	600
280	* / **	4c orange brown, PAIR, bottom copy n.h., top copy l.h., very fine. Foundation Cert. (1984). Sc. \$500 as singles. (350)	
281	**	5c blue, GUIDE LINE PAIR, n.h., fine. Foundation Cert. (1982). (351)	2,500



1909 Perf. 12 Vertically

282	*	10c yellow, GUIDE LINE PAIR, l.h., deep colour, typical centring for the majority of these elusive coil stamps. A fine and scarce position pair. Foundation Cert. (1973) (356)	17,500
-----	---	--	---------------

1909 BLUISH PAPER ISSUE

283	*	3c deep violet, o.g., hinge remnant, fresh almost very fine. Foundation Cert. (1970). (359)	1,800
284	*	6c red orange, l.h., fresh bright colour, fine. Foundation Cert. (1973) (362)	1,350
285	*	10c yellow, o.g., brilliant fresh and very fine. (364)	1,750
		<i>A lovely copy.</i>	
286	*	10c yellow, o.g., hinge remnant, brilliant colour, fine. A.P.S. Cert. (1982) (364)	1,750
287	*	13c blue green, very l.h., bright fresh colour and fine. Foundation Cert. (1965). (365)	2,750
288	*	13c blue green, Imprint Single, redistributed o.g., small faults, almost fine. (365)	2,750
289	*	15c pale ultramarine, o.g., bright colour, very fine. Foundation Cert. (1968). (366)	1,350
290	*	15c pale ultramarine, o.g. with parts of 2c carmine adhering to back, well centered for a bluish paper "slightly toned", almost very fine. Foundation Cert. (1974) (366)	1,350



Want to know what your collection is worth?

We offer a variety of Appraisal Services.

..... Call us for details.



291	**	☐	1909 Alaska - Yukon - Pacific Exposition Imperforate: 2c carmine, TOP PLATE NUMBER BLOCK OF SIX, n.h., extremely fine. (371)	350
292	**	☐	1909 Hudson-Fulton Celebration Imperforate: 2c carmine, TOP PLATE NUMBER BLOCK OF SIX, n.h., extremely fine. (373)	375
293	**	☐	1910 - 11 Single Line Watermark: 5c blue, TOP PLATE NUMBER BLOCK OF SIX, n.h., gorgeous centreing with large and oversized stamps, extremely fine. (378)	625
294	**		15c pale ultramarine, n.h., fine. (382)	575
295	*		1910 - 11 Perf 12 Vertically: 2c carmine, PASTE-UP PAIR, 2mm spacing, l.h., fine. Foundation Cert. (1976) Sc. \$3,250.00 for normal pair (388)	unpriced

1910-13 PERF 8 ½ VERTICALLY

296	*		1910 - 13 Perf 8 1/2 Vertically: 2c carmine, GUIDE LINE PAIR, o.g., very fine. Foundation Cert. (1979). (393)	300
297	**		3c deep violet, GUIDE LINE PAIR, n.h., 3mm, very fine. Foundation Cert.(1979). (394)	925
298	*		3c deep violet type I, GUIDE LINE PAIR, showing portion of adjacent stamp at right,o.g., very fine. (394)	425
299	**		4c brown, PAIR, n.h., 2mm, guide line at right, extremely fine. (395)	375
300	**		4c brown, GUIDE LINE PAIR, n.h., fine. Foundation Cert. (1983). (395)	1,100

Very Rare

301	*		4c brown, GUIDE LINE PAIR, o.g., very fine. (395)	475
302	*		4c brown, GUIDE LINE PAIR, o.g., 2 1/2mm very fine. Foundation Cert. (1979). (395)	475
303	*		4c brown, GUIDE LINE PAIR, l.h., almost very fine. (395)	475
304	**		5c blue, PAIR, n.h., very fine. (396)	375
305	**		5c blue, PAIR, n.h., almost very fine. (396)	375
306	*		5c blue, GUIDE LINE PAIR, o.g., almost very fine. (396)	425

1913 PAN PACIFIC EXPOSITION ISSUE

307	**		Perf. 12: 10c orange, l.h., very fine.(400A)	200
-----	----	--	---	-----



Perforated 10

308	**	5c blue, n.h., very fine.	(403)	390
309	*	10c orange, o.g., beautiful centreing, extremely fine,	(404)	750
310	*	10c orange, o.g., very fine.	(404)	750
311	*	10c orange, l.h., fine. A.P.S. Cert. (1975)	(404)	750

312	*	1912 Perf. 8 1/2 Vertically: 2c carmine type I, PAIR, o.g., very fine. Foundation Cert. (1979). (413)	300
313	*	50c violet, l.h., fresh and very fine. (422)	400
314	*	\$1 violet brown, o.g., almost very fine. (423)	500

1913-15 PERF. 10 ISSUE

315	*	50c violet, o.g., boardwalk margins, very fine. (440)	525
316	*	50c violet, very l.h., very fine. (440)	525
317	*	50c violet, l.h., very fine. Foundation Cert. (1981). (440)	525
318	*	1914 Perf. 10 Vertically:4c brown, GUIDE LINE PAIR, l.h., almost very fine. A.P.S. Cert(1979). (446)	750
319	**	1915 Perf. 10 Horizontally: 2c carmine type III, GUIDE LINE PAIR, n.h., very fine. (450)	550

1914-16 ROTARY PERF. 10 VERTICALLY

320	**	1c green, GUIDE LINE STRIP OF FOUR, n.h., extremely fine. (452)	202
321	*	2c carmine rose type I, GUIDE LINE PAIR, o.g., very fine. (453)	725
322	*	2c carmine rose type I, GUIDE LINE PAIR, o.g., fine. Foundation Cert. (1981). (453)	725
323	**	2c red,type II, END OF ROLL PAIR, n.h., just fine. A.P.S. Cert (1976) (454)	375
324	**	2c red type II, GUIDE LINE PAIR, n.h., fine. (454)	900
325	*	2c red,type II, GUIDE LINE PAIR, l.h., fine. (454)	425
326	*	3c Violet, Type I, PAIR, l.h., almost very fine. Foundation Cert. (1984) (456)	1,250
327	*	3c violet type II, GUIDE LINE PAIR, o.g., almost very fine. (456)	1,250
328	*	1914 Imperforate Coil: 2c carmine, Type I, PAIR, very l.h., very fine. (459)	360
329	*	1915 Double Line Watermark, Perf 10: \$1 violet black, o.g., extremely fine. (460)	775
330	*	\$1 violet black, o.g., hinge remnant, almost very fine. Foundation Cert. (1977). (460)	775
331	*	\$1 violet black, o.g., almost very fine. (460)	775

1916 - 17 UNWATERMARKED PERF 10

332	**	☐ 5c (error) carmine, PAIR, in Center of BLOCK OF TWELVE, n.h., inclusion TL 2c stamp, fine. (467)	3,100
-----	----	--	--------------

333	*	5c (error) carmine, in the centre of a STRIP OF THREE, o.g., fine. Foundation Cert. (1981) (467)	475
334	*	20c light ultramarine, almost n.h., fine. (476)	225
335	*	50c light violet, l.h., very fine. Foundation Cert.(1980). (477)	1,000
336	*	50c light violet, l.h., almost very fine. (477)	1,000
337	*	50c light violet, l.h., fine. (477)	1,000
338	**	\$1 violet black, n.h., fine. (478)	1,550
339	*	\$1 violet black, l.h., very fine. (478)	700



312



313



314



315



316



317



318



319



320



321



324



325



322



323



327



328



326



329



331



334



333



335



332



336



7040

337



338



339

340	**	\$2 dark blue, n.h., almost very fine.	(479)	500
341	**	\$2 dark blue, n.h., corner perforation is missing gum, fine.	(479)	500
342	*	\$5 light green, PAIR, barely hinged, very fine.	(480)	360
343	**	1916 - 22 Perf. 10 Vertically: 3c Violet, Type I, JOINT-LINE PAIR, n.h., very fine.	(493)	230

1917 - 19 FLAT PLATE UNWATERMARKED PERF. 11



344	**	☐ 1917 - 19 Flat Plate Unwatermarked Perf. 11: 1c green, A.E.F. complete booklet pane of 30, n.h., exceptionally well centred, one stamp insignificant dry print, not mentioned in certificate, fresh and extremely fine. Foundation Cert. (1979).	(498F)	1,800
345	**	2c deep rose type 1a, n.h., very fine.	(500)	550
346	**	2c deep rose type 1a, n.h., fine.	(500)	550
347	**	☐ 1917 - 19 : 5c rose, Error in block of nine, n.h. except for 2 SE copies, very fresh, fine. Sc. \$1,000 as n.h.. (505)		



348	**	☐ 9c salmon, TOP PLATE NUMBER BLOCK OF SIX, n.h., wide selvage, very fine.	(509)	250
349	**	☐ 11c light green, TOP PLATE NUMBER BLOCK OF SIX, n.h., almost very fine.	(511)	260
350	**	☐ 15c grey, lovely TOP PLATE BLOCK OF SIX, n.h., wide selvage, very fine.	(514)	900
351	** /	\$1 violet brown, PLATE NUMBER PART IMPRINT BLOCK OF FOUR, bottom two are never hinged and the top two are lightly hinged, very fine.	(518)	280



- 352 **/* 1917 - 19 ; An excellent group of OVER SIXTY FIVE n.h. to l.h. stamps on 18 lot sheets, including 8c top PLATE BLOCK, five 50c and seven \$1, generally very fine. (498-518, no 500). Est. Cash Value \$300 - 400. (Not illus.)
- 353 * 1917 Double Line Watermark, Perf 11: 2c carmine, very l.h., gum skip, very fine. (519) 400
- 354 ** 2c carmine, n.h., fine. Foundation Cert. (1981) (519) 850

Bidding

Harmers International avails you to SEVEN forms of bidding in our auctions.

- | | |
|--------------------------|------------------|
| 1) Mail | 2) Fax |
| 3) Agent | 4) E-Mail |
| 5) Telephone | 6) Live Internet |
| 7) Live Tele-conference. | |

1918 BI-COLOUR ISSUE

355	**	\$2 orange and black, n.h., extremely fine. Foundation Cert. (1985).	(523)	1,200
356	*	\$2 orange and black, disturbed o.g., large centred copy "slightly oxidised", very fine. Foundation Cert. (1982).	(523)	550
357	*	\$2 orange and black, o.g., wrinkle, very fine. Foundation Cert.(1978).	(523)	550
358	*	\$2 orange & black, part o.g., almost very fine. A.P.S. Cert. (1980).	(523)	550
359	*	\$2 orange and black, o.g., hinge remnant, fine.	(523)	550
360	**	\$5 deep green & black, n.h., centreline at right, very fine.	(524)	375
361	**	\$5 deep green & black, n.h., very fine. Foundation Cert.(1978).	(524)	375
362	**	\$5 deep green & black, n.h., almost very fine.	(524)	375
363	*	1918 & 1920 Bi-Colour: \$5 and \$2, comprising FIVE o.g. copies of each, one n.h., each on auction lot sheets with description, one with certificate, generally very fine.	(524, 547)	1,725



364	**	☐ 1918 - 20 Perf. 11: 2c carmine type IV, TOP PLATE NUMBER BLOCK OF SIX, n.h., very fine.	(526)	450
365	**	☐ 2c carmine, Type VII, TOP PLATE NUMBER BLOCK OF SIX, n.h., very fine.	(528B)	375
366	**	1918 - 20 Imperforate: 2c carmine, PAIR, n.h., extremely fine. Foundation Cert. (photo copy of block of four)(1977).	(533)	420
367	*	2c carmine, Type VII, o.g., hinge remnant, very fine. Foundation Cert (1976)	(534B)	1,750
368	*	1919 Rotary Press Perf 11 x 10: 2c carmine rose type II, very l.h., centring actually a bit better than normal for this issue, fresh and fine. Foundation Cert. (1988)	(539)	2,750
369	**	☐ 1922 - 25 Regular Issue: 3c violet, TOP PLATE NUMBER BLOCK OF SIX, n.h., almost very fine.	(555)	375
370	**	☐ 9c rose, TOP PLATE NUMBER BLOCK OF SIX, n.h., almost very fine.	(561)	400
371	**	☐ 10c orange, TOP PLATE NUMBER BLOCK OF SIX, n.h., brilliant colour, extremely fine.	(562)	425
372	**	☐ \$1 violet brown, TOP PLATE NUMBER BLOCK OF SIX, n.h., very fine.	(571)	650
373	**	1923 - 29 Rotary Perf. 10 Vertically: 2c carmine, PAIR, n.h., almost very fine.	(599A)	425
374	**	2c carmine rose type II, GUIDE LINE PAIR, n.h., very fine.	(599A)	1,250
375	**	2c carmine rose type II, GUIDE LINE PAIR, n.h., fingerprints on gum, almost very fine. Foundation Cert.(1975).	(599A)	1,250



355 356 357



360



358



359



361



15734



371



362



Ex 363



367



368



366



F 16770



369



15238



370



373



374



372



375



376



377



16929

16961



378



381

- 376 ** [B] 1924 Huguenot-Walloon Tercentenary: 5c dark blue, TOP PLATE NUMBER BLOCK OF SIX, n.h., very fine. (616) 375
- 377 ** [B] 1925 Lexington-Concord: 5c dark blue, TOP PLATE NUMBER BLOCK OF SIX, n.h., very fine. (619) 310
- 378 ** [B] 1925 Norse-American: 2c, 5c, TOP PLATE NUMBER BLOCKS OF EIGHT, 2c is n.h and 5c is l.h. in selvage, very fine. (620, 621) 800
- 379 ** [B] 1926 White Plains Souvenir Sheet: 2c carmine rose, n.h., gum bends, generally very fine. (Not illus.) (630) 600
- 380 ** [B] 2c carmine rose, n.h., very fine. (Not illus.) (630) 600
- 381 * [B] 2c carmine rose, cancelled by seven strikes of the WASHINGTON OCT 18 1926 duplex, a full TEN DAYS BEFORE the official First Day date, sound except some trimming and corner salvage fault, probably unique. Est. Cash Value \$1,000 - 1,250 (630)





- | | | | | |
|-----|----|---|---|-----|
| 382 | ** | ☐ | 1926 : 2c carmine, "long ear" recut variety in centre of BLOCK OF NINE. n.h, fresh and fine. Scott \$400 for hinged copy (634 Variety) | |
| 383 | ** | | 1926 - 34 Rotary Press Perf 11 x 10 1/2: 2c carmine lake type I, n.h., fine. (634b) | 425 |
| 384 | ** | | 2c carmine type II, n.h., sheet margin copy, very fine. (634A) | 650 |
| 385 | ** | + | 1928 Hawaii Sesquicentennial: TOP RIGHT CORNER BLOCKS OF FOUR, 2c carmine and 5c dark blue, n.h., very fine. (647, 648) | 650 |
| 386 | ** | + | 1938 Presidential Issue: \$5 carmine & black, PLATE BLOCK OF FOUR, WITH ARROW, n.h., very fine. (834) | 375 |
| 387 | ** | + | \$5 carmine & black, PLATE BLOCK OF FOUR, WITH ARROW, n.h., very fine. (834) | 375 |
| 388 | ** | + | \$5, TWO PLATE BLOCKS OF FOUR, no arrows, n.h., one minor selvage separation, very fine. (834) | 750 |

AIR POST

- 389  **1912 :** Galveston Texas, La Marque Texas National School Grounds Aviation Meet. March 17, 1912 (AAMC 18), photo card showing "Aviator Paul Studensky, receiving U.S. Aerial Mail at Galveston, Texas." bearing three-line "Galveston, TEX. U.S. Aerial Mail March 17 1912" tying 1c green, addressed to Elmsford, N.Y., corner a little nibbled. Rare flown card. Est. Cash Value \$150 - 200.



389



Ex 390



Ex 391





Ex 393



392

1918 FIRST ISSUE

- | | | | |
|-----|---|--|-------|
| 390 | **  | 6c orange, 16c green, 24c carmine rose & blue, BLOCKS OF FOUR , n.h., Choice Set, fine to very fine. (C1 - 3) | 1,740 |
| 391 | ** /
*  | 6c, 16c, 24c BLOCKS OF FOUR , two n.h., two l.h., fresh fine and very fine. (C1 - 3) | 1,280 |
| 392 | ** /
*  | 6c, 16c, 24c: BLOCKS OF FOUR , two n.h., two l.h., one 16c inclusion, fine to very fine. (C1 - 3) | 1,280 |
| 393 | * | 6c, 16c and 24c, BLOCKS OF FOUR , a couple n.h. others l.h., fine to very fine. (C1 - 3) | 820 |



Ex 394



Ex 395

1923 SECOND ISSUE

394	** / *+	BLOCKS OF FOUR 8c dark green, 16c dark blue, 24c carmine, BLOCKS OF FOUR, 8c and 16c 3 n.h. ,1 o.g., 24c 2 n.h., 2 l.h., very fine. (C4 - 6)	1,139
395	** / *+	8c, 16c, 24c, BLOCKS OF FOUR, 2 n.h., 2 l.h., very fine. (C4 - 6)	1,037



396

397

1930 GRAF ZEPPELIN ISSUE

396	**	65c, \$1.30, \$2.60 COMPLETE SET, n.h.,very fine. P.S.E. Certs graded 80 (2007/2008) (C13 - 15)	2,450
397	**	65c green, \$1.30 brown, \$2.60 blue, n.h., very fine. (C13 - 15)	2,450



398	**	65c green, \$1.30 brown, \$2.60 blue, n.h., very fine.	(C13 - 15)	2,450
399	**	65c green, \$1.30 brown, \$2.60 blue, n.h., gum crease/ wrinkles, very fine.	(C13 - 15)	2,450
400	**	65c green, \$1.30 brown, \$2.60 blue, n.h., fine to very fine.	(C13 - 15)	2,450
401	**	SET OF PLATE NUMBER COPIES, 65c gum crease, \$1.30 brown, , n.h., fine to very fine.	(C13 - 15)	2,450
402	*	65c, \$1.30, \$2.60, l.h., very fine.	(C13 - 15)	1,315
403	*	65c, \$1.30, \$2.60, l.h. to o.g., fine to very fine.	(C13 - 15)	1,315
404	*	65c, \$1.30, \$2.60, o.g., fine.	(C13 - 15)	1,315
405	*	65c, \$1.30, \$2.60, l.h. to o.g., perforations clear or barely touched, fine.	(C13 - 15)	1,315
406	**	65c green, n.h., extremely fine.	(C13)	400
407	**	65c green, n.h., extremely fine.	(C13)	400



408	**	\$1.30 brown, SHEET MARGIN COPY, n.h., gum skip, fine.	(C14)	850
409	**	\$1.30 brown, l.h., fine.	(C14)	475
410	*	\$2.60 blue, l.h., almost very fine.	(C15)	615
411	*	\$2.60 blue, l.h., very fine.	(C15)	615
412	** B	1933 Century of Progress: 50c green, TOP PLATE NUMBER BLOCK OF SIX, n.h., gum skips, very fine.	(C18)	750

SPECIAL DELIVERY

413	*	1885 : 10c blue, o.g., with a hint of toning, well centered, fine.(E1)	550
414	*	1894 : 10c blue, o.g., partially trimmed imprint margin, deep colour, fine and impressive copy. A.P.S. Cert. (1975)(E4)	900
415	** ☐	1925 : 50c deep orange, TOP PLATE NUMBER BLOCK OF SIX, n.h., usual gum skips and wrinkles, very fine.(E13)	550

POSTAGE DUE STAMPS

416	*	1894 : 30c carmine, o.g., well centred and very fine.(J36a)	750
417	*	1910 : 3c lake, l.h., incredibly deep rich colour and well centred, almost very fine.(J47)	675

OFFICES IN CHINA

418	**	1919 : \$1 on 50c light violet, l.h., fine.(K15)	575
419	*	\$1 on 50c light violet, o.g., hinge remnant, fine.(K15)	575
420	*	\$1 on 50c light violet, o.g., hinge remnant, fine.(K15)	575
421	*	\$2 on \$1 violet black, very l.h. if at all, extremely fine.(K16)	450
422	*	\$2 on \$1 violet brown, o.g., hinge remnant, very fine.(K16)	450
423	*	\$2 on \$1 violet brown, o.g., very fine.(K16)	450
424	*	\$2 on \$1 violet brown, very fine for this generally poorly centered issue(K16)	450
425	** ☐	1922 : 4c on 2c carmine, TOP PLATE NUMBER BLOCK OF SIX, n.h., light diagonal gum crease, extremely fine.(K18)	1,400
426	**	1919 to 1922 : Group of SEVEN n.h. stamps on five 1980's original lot sheets (some with descriptions) few gum skips generally fine to very fine. (K5, 8, 8a, 9, 11, 12(2), 17). (Not illus.)	1,400
427	*	1919 : GROUP OF FORTY-THREE o.g. to unused stamps on 5 original lot sheets (with original descriptions) many useful stamps, generally fine to very fine.(between K1 and K18)	3,250

NEWSPAPER & PERIODICAL STAMPS

428	*	1879 ABN Issue: 60c red, o.g., hinge remnant, well centered, tiny thin spot, very fine.(PR67)	1,000
		84c red, NEVER HINGED, wonderful deep colour, fine. Copy of Foundation Cert. for block of Four (2006)(PR69)	
429	**	<i>A scarce stamp in this condition</i>	1,250



413



414



416



417



418



419



420



421



422



423



424



Ex 427



429



428



13129

425



16859



EXPRESS COMPANIES



430



431

- 430 **J. BAMBER & CO.s CONTRA COSTA EXPRESS PAID:** Clean oval handstamp on clean 3c red buff entire, most interestingly cancelled by single ms. "P", to San Francisco bearing boxed ANSWER BY BAMBER'S & COs EXPRESS Office Davis St between Broadway & Vallejo. Est. Cash Value \$350-400.

A fresh bright cover

- 431 **LANGTON's PIONEER EXPRESS PAID:** Fancy printed frank used with clear, clean LANGTON's PIONEER EXPRESS DOWNIEVILLE and in conjunction with WELLS FARGO & CO. MARYSVILLE on 3c red white entire to San Francisco. Ex Meroni. Est. Cash Value \$200-225.

Brilliant cover.

REVENUE STAMPS

- 432 O **1862-71 First Issue: \$10 green, Imperforate Probate of Wills, margins except into frame line at bottom, fresh and fine.(R96) 2,250**
- 433 * **1940 Documentary: 80c carmine, IMPERFORATE VERTICAL PAIR, ungummed, very fine. (R299a) 475**
- 434 O **1862-71 First Issue: Group of 11 used imperforates all with margins all round, most sound and fine to very fine. (Between R5 and R90) 1,300**
- 435 O **1870 to 1917 :** Selection of THIRTY FIVE used and 1 o.g. including Playing Card, Telegraph, Proprietary, Consular, Internal Revenue, Customs, several higher catalogue values, faults here and there, very useful. Est. Cash Value \$600 - 800.



WINES

436	* ⊕	1942 : 1/2c to \$20, green & black, selection of 59 different BLOCKS OF FOUR, values to \$20, Inventory included, un gummed very fine. (between RE 108 and RE 203).	4,220
437	** ⊞	1 /5c to 96c, 41 different values, sheets of 100, un gummed, very fine (between RE 108 and 145). (Not illus.)	59,580
438	*	1942 to 1954 : 1/5 c to \$20, 59 different values, un gummed, very fine. (between RE108 and RE 203). (Not illus.)	1,056
439	*	1942 : 80c, \$1.50, \$3.60, \$5.00, \$50.00, \$100.00, \$200.00 , un gummed, very fine. (between RE 142 and 165).	1,565
440	* ⊞	1949 to 1954 : \$1 to \$10, 16 different values, SHEETS OF FIFTY, un gummed, very fine (between RE 173 and 203) (Not illus.)	17,175
441	*	1951 to 1954: 20 2/5c, 38 1/4c, 80 2/5c. 1.88 3/10c, 5.76, un gummed, very fine. (RC 187, 189, 194, 197, 202)	1,060
442	⊕	1951 to 1954 : 20 3/5c, 38 1/4c, 80 2/5c, 1.88 3/10c, 5.75, BLOCKS OF FOUR, un gummed, very fine. (RE 187, 189, 194, 197, 202) (Not. Illus.)	4,240
443	*	1951 - 54 Beer: 5 bbl, 10bbl blue paper, black, unused, sound and extremely fine (REA 194, 1955)	300

HUNTING PERMIT STAMPS

- 444 * 1935 : \$1 rose lake, o.g., fresh and very fine (RW2) 400
- 445 * 1937 to 1955 : \$1 and \$2 values, select set of EIGHTEEN Plate Number singles, l.h. to o.g., excellent overall centering, hard to duplicate, generally very fine. RW4-15, 17-22 1,748

CONFEDERATE STATES



Ex 445



446



447

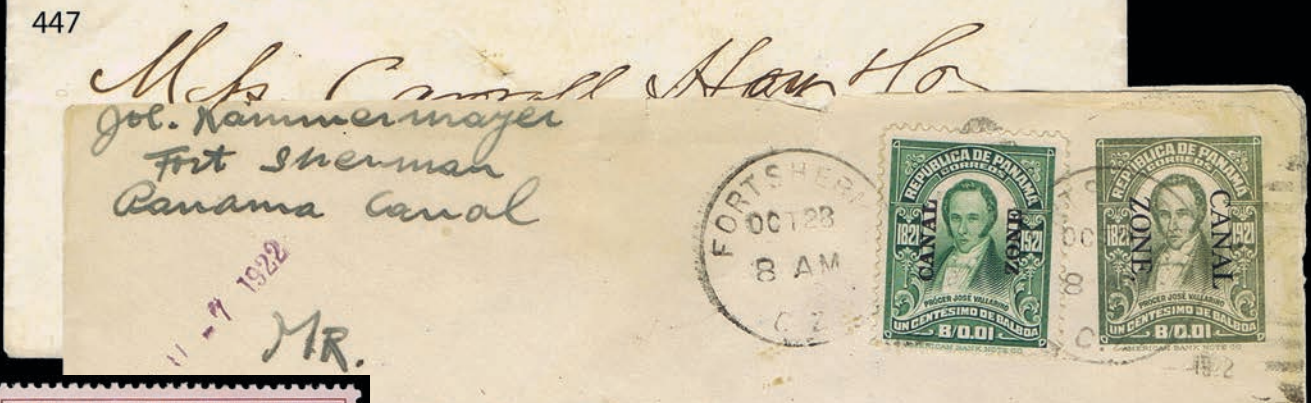

449



444

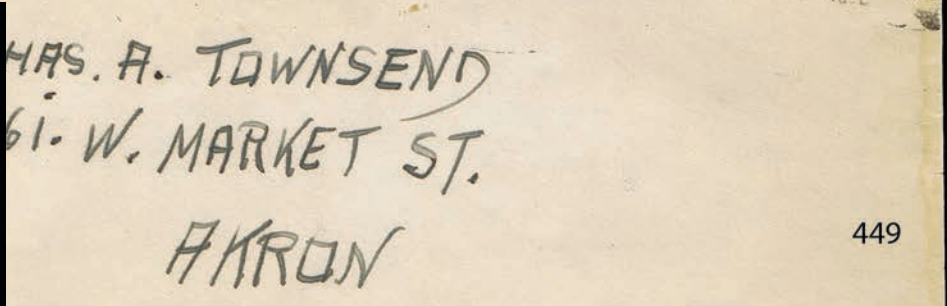

- 446 Postmasters' Provisionals: New Orleans,La.: 5c red brown, SHEET MARGIN COPY, good o large margins other sides, extremely fine, tied by neat NEW ORLEANS 15 OCT on fresh off-white envelope to Baton Rouge.(62X4) 425
We have seen no finer single on cover.
- 447 1861 : 5c dark green, PAIR, full margins, right copy two tiny tears, fine tied by blue PETERSBURGH JAN 1 Va. c.d.s. on C.Q. ARMSTRONG PROVISION DEALER, etc. LOUISVILLE KENTUCKY corner card envelope with pin holes. Ex Consul Weinberger. (1) 500

CANAL ZONE

- 448 ** 1934 : 3c red violet, TWO COMPLETE HAND-MADE BOOKLETS, never hinged, one with 2 of 117a and one with 2 of 117b very fine. \$440 as panes only (117a, 117b)
- 449 1921 Stationery: 1c green with matching 1c adhesive #60, both tied by FORT SHERMAN OCT 23 C.Z. c.d.s. on 1922 entire to Ohio; also 2c entire cancelled by ANCON JAN 5 1923 duplex also to Ohio. An attractive and rare 1c combination. (U3,4) 500

DANISH WEST INDIES

- 450 * 1915 Watermark Multiple Crosses, Perf 14 x 14 1/2: 5b to 50b, COMPLETE SET OF EIGHT in complete SHEETS OF ONE HUNDRED, with full perfect margins, NEVER HINGED and generally very fine. Facit Kr. 82,500 Est. Cash Value \$2,500 - 3,000. (Not illus.) (51-58)

HAWAII

- 451 O 1853 Kamehameha Issue: 13c dark red, large margins to just barely touching at bottom right, distinct grid cancel, some stains only on reverse, fresh and fine. (1b) 1,600
- 452 1861 - 63 Vertically Laid paper: 2c pale rose, good to enormous margins except at top right, fine just tied by black grid on inter-island envelope to Honolulu, bearing ms. Pr. Kilauia. Ex Consul Weinberger. (28) 1,500

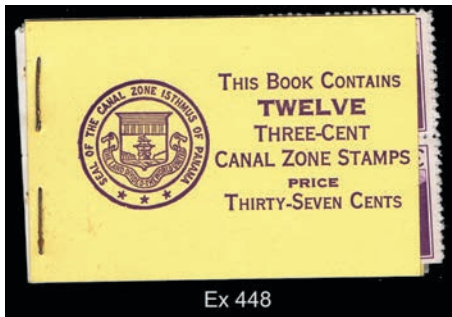

PUERTO RICO

Provisional Issue



- 453 * 1898 Ponce: 5c violet, full o.g. very fine. Comex Cert (2008). (200) 7,500

A very rare stamp seldom offered in such wonderful condition.

RYUKYU ISLANDS

Revenue Stamps

454	**	1952 - 54 : 1y to 1000y COMPLETE SET, n.h. extremely fine. (R1-8)	855
455	O	1y to 1000y COMPLETE SET, neat cancels. very fine. (R1-8)	362
456	**	100y yellow brown, n.h., variety tan gum and off-white paper, very fine. Est. Cash Value \$150. (R6 var)	
457	*	1958 : 1c - \$10, COMPLETE SET 1h., very fine. (R9-16)	1,375
458	**	1959-69 : COMPLETE SET to \$10.00, n.h, very fine. (R17-28)	1,286
459	O	1c - \$10, COMPLETE SET, light red cancels, very fine. (R17 -28)	374

KUME ISLAND

Amami District

460	*	1947 - 48 : 15s dull blue, o.g., margin copy, fine.(2X18)	600
-----	---	---	-----

All stamps have or have had paper adhering to gum and are considered o.g. unless otherwise stated.

Miyako District

1946 - 47 ISSUE

461	*	2s vermilion, unused, variety VS2 struck in dark red lilac instead of red, fine. RPSS Cert. (1998). Est. Cash Value. \$250 - 300. (3X2a var.)	
		<i>Purportedly unique.</i>	
462	* [B]	15s dull blue, CORNER BLOCK OF SIX, o.g., extremely fine.(3X12)	600
463	*	40s dull violet, o.g., very fine.(3X19)	250
464	* [B]	50s olive & pale olive, CORNER BLOCK OF TWELVE o.g., inconsequential selvage edge faults. very fine.(3X21)	1,200
465	*	2s pink, o.g., fine. RPSS Cert. (1998).(3X26)	550
466	*	1s to 50s, o.g. only a couple unused, THIRTEEN different including 2 imperforates, fine to very fine. (3X1, 2, 2a, 910, 12, 13, 15, 16, 17, 19, 21, 22.)	1,750
467	*	1946 -47 surcharge issue: 1y to 10y, SIX different, o.g with 2 unused. (3X25, 28, 28a, 29- 31.)	910
468	*	1y to 10y, FIVE different examples, o.g., fine to very fine. four with back stamps. (3 x 25, 28, 28a, 29, 31)	770

Yaeyama District

469	*	1948 : 5s brown lake, o.g., very fine. Photocopy of RPSS Cert (2002)(5X2)	1,200
470	*	1948 : 20s,40s, 50s, o.g., 50s unused, fine and very fine.(5X5,7,8)	330
471	* [B]	1948 : 50s olive & pale olive, BLOCK OF FOUR, unused, very fine.(5X8)	400

Revenue Stamps

472	*	Myako, 1958 : 25s dark & pale brown, Black Overprint sheet margin copy, o.g., very fine. (3XR4a)	600
-----	---	---	-----



Ex 454



Ex 455



Ex 456



Ex 457



Ex 458



Ex 459



460



461



463



465



462



Ex 466



Ex 467



464



Ex 468



469



Ex 470



472



471

COLLECTIONS

473 * O **1851 to 1962:** Extensive collection of many hundred stamps in old-time Scott National Album, mostly used to 1870's thereafter o.g. and unused including Bureaus, Columbians to \$5, Classic, Commemoratives, Regular Issues, excellent Washington - Franklins, Back of the Book including Special Deliveries, complete except E4, Parcel Post, etc., including a great A.P.S. circuit book, over 40 certificates, some loose. Est. Cash Value \$20,000 - 25,000 (Not illus.)

474 * O **1851 TO 1973:** Collection of thousands on National pages, 19th Century mostly used, but many high values o.g. or unused. 20th Century mostly o.g., fine back-of-the-book, usual mixed condition in earlies, but many useful items in superior condition. Worth careful inspection., Est. Cash Value \$10,000 - 12,500 (Not illus.)

475 * O **1893 to 2001:** Collection of many hundred mostly n.h. stamps (except for the earlies), neatly mounted in 3 Mystic Heritage Collector albums, few 19th Century, decent 20th Century with better sets including nice Washington - Franklins, Airs, Ducks PLUS a very nice section of better 20th Century Plate Blocks in Mystic retail cards. Worth inspection in generally better condition. Est. Cash Value \$2,500 - 3,000 (Not illus.)

476 * O **19th and 20th Century:** Accumulation of many hundreds in FIVE albums and stock books. Unused and used, including Famous American Plate blocks, earlier Commemoratives, some Air Post. Mostly early / middle 20th Century, generally fine. Est. Cash Value \$300 - 500. (Not illus.)

477 * O **19th and 20th Century:** Collection of several hundred in Scott National album, mostly used except more recent, earlies represented through middle values, some back-of-book useful here and there. Est. Cash Value \$300-400. (Not illus.)

478 PP **19th Century: PLATE PROOFS: group of FORTY proofs,** all P4 except one, still in six original lot sheets and most in complete sets, only a few with minor stains, rest generally very fine. Est. Cash Value \$300 - 400

479 * O **19th Century to Pan-America: TWENTY NINE stamps and ONE cover on 23 auction lot sheets, most with descriptions, one with certification, many unused to n.h., 6 used, a superior group.** Est. Cash Value \$1,000-1,250

480 O **1870's : 3c green,** BANK NOTES, usual study of thousands of cancellations, stars, numerals, F.M.C. letters, etc., in two stock books and an album, also some collateral material in TWO ring binders, fine for further study. Est. Cash Value \$500.00 (Not illus.)

20th CENTURY

481 * O **1908 to 1929 :** Specialized Collection of a few hundred Regular Issues mounted on custom home-made pages in TWO 3-ring binders, vast majority Washington-Franklin issues. o.g., used, booklet panes, coils, including stock book of Commemoratives, etc. Worth inspection. Est. Cash Value \$1,500 - 2,000. (Not illus.)

Coils

482 * **1914 to 1973:** Collection of over 100 mostly guide-line pairs, except one Schermack, l.h. to o.g., fine to very fine. about \$2,000.00 (Not illus.) (447 to 1305).

483 * O **1910 to 1975: Coils - remainder collection of over SEVENTY coil singles, pairs and strips,** n.h. to used, many useful items for an inventory, generally very fine. Est. Cash Value \$100-150 (Not illus.)

484 * **1908 to 1922: COILS, Remainder of SIX pairs and one strip of Four,** l.h. to o.g including TWO paste ups and TWO guide-lines, all on original auction lot sheets with descriptions, one certificate, fine to very fine. \$594.00 (Not illus.) (348, 391 (2), 412 (2), 413, 494)

- 485 **/* **20th Century Washington Franklin Issues: Scott numbers 300's to 583, fantastic selection of singles, plate blocks, booklet panes, imperforates, few coils and numerous 50c and \$1 values, almost all on 40 auction lot sheets, many with the original descriptions. Many n.h. and very fine.VERY HARD TO DUPLICATE. Est. Cash Value \$1,500 - 2,000 (308 to 583)**
- 486 * **1903 - 1917: Scott Number 300's and 400's - group of TWENTY-TWO, n.h. to o.g. stamps on FOUR-TEEN auction lot sheets, mostly with descriptions, including two copies each of 479 & 480, many very fine. (300 to 309, 367, 397, 479, 480). Est. Cash Value \$400 - 450. (Not illus.)**
- 487 * **1920 to 1973: Scott numbers 500's to 800's plus better later including more recent errors, most on auction lot sheets, many with descriptions, usual better Regular issues and Common Plate Blocks, also Presidential \$1 USIR etc. etc..Excellent condition and all the work done. EST. Cash Value \$1,000 -1,250. (Not illus.)**
- 488 ** /
***[B]** **20th Century Air Post and Back of Book: Group of about TWENTY auction lot sheets, most with descriptions, comprised of C1, C4 blocks of FOUR plus C10-12, 16-18, C19-22, C24, etc. mostly n.h., also some Special Delivery etc., generally very fine, very useful. Est, Cash Value \$750 - 1,000. (Not illus.)**
- 489 * **Newspaper & Periodicals 1865 to 1897: Collection of 40 stamps on Scott album pages, o.g. to unused, including some duplicate early values to 96c, latter to \$100, some faults as to be expected. Very useful group. (PR4 to PR125). about \$3,600.00 (Not illus.)**

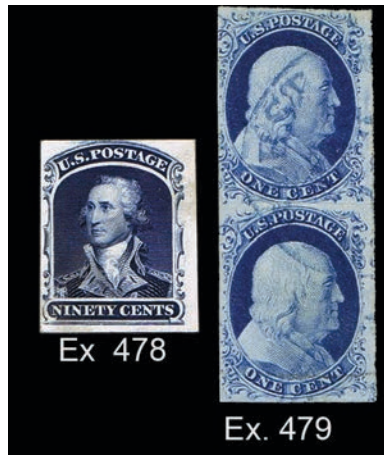

SPECIAL VIEWING - At our Offices

The week prior to the auction, lots will be available for viewing at our offices in Yorktown Heights, NY.

Less than 40 miles from mid-town, NYC.
Convenient to Westchester Airport

or

a scenic 40 minute train ride along the majestic Hudson River.

Call for details and appointment

Wednesday, April 14, 2010

Morning Session at 11:00 A.M.

CENTRES INVERTED & ERRORS

UNITED STATES

1869 Issue



500	O	15c brown & blue, CENTRE INVERTED, cork cancel, centring better and colours far deeper than the normal examples. Certificate states "small faults" - all we see is a tiny tear. almost very fine. Foundation Cert. (1989), R.P.S. Cert (1955) with no faults. Sc. \$20,000 for copies with faults (119b)
-----	---	---

1901 Pan American Exposition Issue



501	*	1c green & black, CENTRE INVERTED, disturbed o.g., rich fresh colour, fine. Foundation Cert. (1974) (294a)	12,500
502	*	1c green & black, CENTRE INVERTED, original gum, one very tiny perforation thin and another replaced, both at bottom, a fine copy. Foundation Cert. (2010)..... (294a)	12,500
503	**	1975 - 79 Perf. 10 Vertically: 15c grey, blue & red, n.h., interesting NEW ERROR, with missing inking resulting in "USA, 1" and "THE BR" deleted, the emergence of a 5c stamp. Impression remains. Est. Cash Value \$100. (1618 var.)	
504	**	W.W. II Free Frank Label, Red & blue, CENTRE INVERTED, n.h., quite impressive, very fine. Est. Cash Value \$100 - 150. (unlisted)	

REVENUES

1871 Issue



505	O	1871 : 2c blue & black, CENTRE INVERTED, fresh example, cut cancel, typical centring to the right and fresh bright colours, fine. (R104a)	6,000
506	O	10c blue & black, CENTRE INVERTED, rare double perforations at bottom and light manuscript cancel, fault-free, but for "tiny pinhole" fresh and fine. Foundation Cert. (1986). (R109a)	2,500



- 507 O 10c blue & black, CENTRE INVERTED, neat rare black "DEC 18 1872", deep colour, faint thin, fine.(R109a) 2,500
- 508 * 1871 - 72 : 2c orange & black, CENTRE INVERTED, unused, very fine.(R135b) 700
- 509 * Canel Zone: 1912 - 16 : 2c vermilion & black, CENTRE INVERTED, o.g., almost perfect centring, fresh and extremely fine. A.P.S. Cert. (1996).(39c) 650
Purportedly under 200 examples known.
- 510 * 2c vermilion & black, CENTRE INVERTED, disturbed o.g., irregular perforations, fine. (39c) 650

WORLDWIDE

ADEN

- 511 ** [B] Kathiri State, 1966 Olympic Games Issue: 10f to 500f, SET OF NINE, BLACK OVERPRINT VARIETY, MARGIN BLOCKS OF SIX, n.h., very fine. Mi. 68-76 €1,320.
- 512 ** [B] 1967 Astronauts Issue: 10f to 250f, SET OF SIX, BLACK OVERPRINT VARIETY, CORNER PLATE NUMBER BLOCKS OF TEN, n.h., set of six, very fine. Mi. 116-21 €1,500.

ARGENTINA

- 513 * 1899 : 1p blue & black, CENTRE INVERTED, o.g. usual gum wrinkles, almost very fine.(139a) 1,500
Only 50 copies printed.
- 514 PP 1910 : 12c bright blue, CENTRE INVERTED IMPERFORATE PLATE PROOF ON CARD, bottom corner margin vertical pair, superb. Est. Cash Value \$400 - 600.(167aP)



513



515 ** **Austria, 1925 - 30 : 5 gr red, PAIR IMPERFORATE BETWEEN, n.h., very fine. Not in Cunliffe.**
Mi. €1500(C13a) 1,250

BASUTOLAND

516 ** **1962 : 1/2c dark brown and grey IMPERFORATE, CENTRE AND DENOMINATION INVERTED, HORIZONTAL PAIR, n.h. faint bend, very fine. Est. Cash Value \$500 - 600.(S.G. 43 var)**

Only one sheet of 60 of this Queen Elizabeth II error exists.

517 * **Belgian Congo , 1922 : 10c on Scott #45 error, green & black, INCORRECT STAMP FOR SURCHARGE, o.g., very fine. (80e) 125**

An interesting 1922 surcharge on a 1908 stamp. Seldom seen and grossly undercatalogued.

518 * **Bolivia, 1909: 10c green & black imperforate, 20c orange & black, CENTRES INVERTED, o.g., very fine. Est. Cash Value \$300 - 400. (79, 80 vars)**

Very rare inverts even more so imperforate. An opportunity to collect two of the three known values. NO copies in Cunliffe.

519 * **Brazil, 1940 NY World's Fair Issue: 10,000 REIS slate blue, SOUVENIR SHEET OF 10 IMPERFORATE, ERROR, on incorrect watermarked paper.ungummed.. Proportedly only two known and either of proof or error status, very fine. Est. Cash Value \$500 - 750.**

520 * **China, 1948 : \$10,000 on 30c red, DOUBLE SURCHARGE, o.g., some off-set on reverse. fine. Chan (2000) A 60e \$150 (C54 var.)**

521 * O **Denmark, 1875 - 79 Perf. 14 x 13 1/2: 160. 250, 500, FRAMES INVERTED, o.g, unused/used respectively, fine to very fine. (30b, 32a, 33b) 128**

Far harder to find than reflected in catalogue value.

522 * ⊕ **1895 : 100o slate & orange, INVERTED FRAME, CORNER BLOCK OF FOUR, n.h., fine. Not in Cunliffe (52a) 800**

523 PP **Dubai, Air Post: 1964 Kennedy Issue: 75np, 1R, 1 1/4R, CENTRE INVERTED, C25, Pair, imperforate between, C26 Trial colour pair, brown & black, red omitted, C27 strip of three, imperforate horizontally, red omitted. Very rare trio. Normals accompany, n.h., very fine. Est. Cash Value \$250 - 300. (C25 - 27 var.s)**

524 ** **Postage Due, 1963 Shell Fish Issue: 1np, 3np, 5np, CENTRES INVERTED, n.h. comprising 1np imperforate pair, 3n perforation shift pair, 5np imperforate single, fine to very fine. Est. Cash Value \$200 - 250.(J1, J3, J5 vars.)**

The three known value. NO copies in Cunliffe.

525 O **Eritrea, 1930 : 60c brown carmine, PRINTED ON BOTH SIDES, light c.d.s., typical centreing for the issue, fine. Sismondo Cert. (2008) Signed A. Diena. Sas. 48a. (44a) 1,250**

FRANCE



526 * ⊕ **1877 : 5c, ON GREENISH, TYPE II IMPERFORATE, DOUBLE IMPRESSION, ONE INVERTED, STAGGERING PANE OF 25, WITH NUMERAL 6 AND SHEET MARGINS, un gummed probably as issued, various wrinkles and a couple of creases, probably unique. Est. Cash Value \$5,000 - 10,000. (78var.) Unpriced**

A very fine single realized \$750 in the Cunliffe Auction (June 2009).

527 ** **1942 : 10 FR dark violet, INVERTED OVERPRINT, "PAR AVION / BATIMENT... RICHLIEU" (Dal-lay 7) Foundation Cert. (2009) for PAIR. Not in Cunliffe. Maury €1,700 for normal. (421 Var.)**



- 528 O Guatemala, 1911 : 25c blue & black, CENTRE INVERTED, cancellation and bottom left centreing typical of all examples of this error, fine. (141a) 900
Less than forty-five copies known to exist.
- 529 △ 25c blue & black, CENTRE INVERTED, similar to all of the under 45 known copies, some perforation stains, probably the only known example used on piece with c.d.s., fine.(141a) 900
- 530 PP Guyana, 1985 - 87 Orchid Issues: COLOURS INVERTED, SIX IMPERFORATE MARGINAL PLATE PROOFS WITH MINIATURE MARGINAL IMPRESSION, two showing incorrect colours, n.h.. Fascinating study of this popular thematic. Est. Cash Value \$250 - 350.

- 531 * **Haiti, 1904 : 2 c to 50c**, bi-colours complete except 5c, CENTRES INVERTED, 2 o.g., 3 unused, fine to very fine. Est. Cash Value \$150 - 200. (83, 85 - 88 var.)
A very early error of Haiti.
- 532 ** **1960 Fifteenth Anniversary of the United Nations: 50c, 1g, 1.50g orange, green & blue, FRAMES INVERTED**, the three perforated stamps and the famous Imperforate Souvenir sheet with miss-positioned centres, a wonderful group, n.h., very fine. Est. Cash Value \$350 - 450 (469, C168, 169, 169a vars.)

INDIA FEUDATORY STATE

- 533 * O **Charkhari, 1931 : 5r turquoise & purple, CENTRE INVERTED**, PAIR AND THREE SINGLES, part o.g., (1 creased) plus FOUR used, generally fine to very fine. (S.G. 53b) £553

IRAN

"The Inverted Shah"



- 534 ** ⊕ **1957 50d brown & olive brown, SHEET MARGIN BLOCK OF FOUR WITH THE HEAD OF THE SHAH INVERTED, NEVER HINGED, Position 59,60/69,70, perfectly centred and extremely fine.** Foundation Cert. (2003). (1059Ab) 15,000

There are believed to exist at most, two blocks of four from the original sheet. There was no copy of this error in the Cunliffe Collection.

- 535 ** ⊕ **1991 Flowers: 60r**, multi-coloured, CENTRE INVERTED, SHEET of 100 STAMPS, n.h., very fine. A normal sheet accompanies the error. A recent discovery. Est. Cash Value \$300. (Not illus.) (2558 var.)
- 536 * **Revenue: 1957, 50d emerald & rose lilac, LION & INSCRIPTION INVERTED**, l.h., very fine. Est. Cash Value \$100 - 150. (RA4 var.)
A rare Iranian error, issued the same year as the "Inverted Shah". Used normal stamp accompanies the error.

ISRAEL

- 537 ** ⊕ **REVENUE: 1979 : £10 red & turquoise, CENTRES INVERTED, CORNER SHEET, MARGIN BLOCK OF FOUR**, seldom seen in multiple. Bale is a bit confused with its listing. n.h., very fine. Bale Rev. 67 var. not priced. Est. Cash Value \$200 - 300.

Machine Vending Stamps

- 538 ☒ **1990 Klussendorf Vending Stamps: 0.04 grey & dark blue, DENOMINATION INVERTED**, single tied on envelope by duplex cancel together with 5np regular issue plus another untied meter uncanceled, (creases). Seller Catalog states unique. Bale K1D var. Est. Cash Value \$400 - 600.
- 539 * **1994 Klussendorf Vending Stamps: Jaffa 0.05np multi-colour, DOMINATION INVERTED and partially printed**, o.g., very fine. Ury Shalit Cert. (1995) "is a very rare and only few ...known to exist". Bale K6 var. Est. Cash Value \$150 - 200.
- 540 ☒ **1994 Klussendorf Jaffa Vending Stamps: 0.05np, DENOMINATION INVERTED**, tied on First Day Cover + normal stamp by 17.07.94 Tel Aviv - Yafo c.d.s., another normal on reverse. Not in Seller. Ury Shalit Cart. (1995) states "10 First Day Covers exist". Bale K6 var, unpriced. Est. Cash Value \$200 - 250.
- 541 * **1991 Massad 1st Definitive Issue: 1.50 np, DENOMINATION INVERTED, end strip of three from the unique strip of 10**, un gummed, very fine. Not listed in Seller. Ury Shalit Cert. (1995) for strip of ten. Bale M2 var. Est. Cash Value \$150 - 200.



Ex 531



Ex 532



533



Ex 536



541



537



538



Dr. Benny Roiter



539

יום ההדפסה
DAY OF ISSUE

FIRST DAY COVER for
Klusendorf Vending Machine No. 004
Postage Stamp: JAFFO-TEL AVIV
by EUROPE AIR MAIL



540



ITALY

- 542 * 1861 : 2g blue, EMBOSSSED HEAD INVERTED, l.h., fresh bright colour, very fine. Signed A. Diena. Sass. 20f, €600. (22b) 400

SEMI POSTAL STAMPS



543	*	1922 Overprinted "B.L.P.": 20c brown orange, IMPERFORATE, un gummed, very fine. Sismondo Cert (2008) Signed A. Diena & E. Diena. Sas. 11 Af €1,200(B 116 var.) <i>Only one sheet printed, Not in Cunliffe</i>	
544	*	20c brown orange, INVERTED "B.L.P.", l.h., typical centreing for the issue, fine. Sismondo Cert (2008) signed Diena & Raybaudi, Not in Cunliffe Sas. 7ab €1,500(B116 var.)	
545	*	1870 - 1925 : 1c buff & magenta, NUMERAL INVERTED, o.g., typical centreing for the issue. Equal to the Cunliffe copy, fine and rare. Sismondo Cert (2008) signed E. Diena. (J3a)	4,500
546	O	2c buff & magenta, NUMERAL INVERTED, neat 1884 c.d.s., typical centering for the issue, fine. Sismondo Cert(2008) signed A. Diena. Sass 4b €5,000 (J4a)	4,000

AIR POST

- 547 * 1926 NOBILE TRANS-POLAR FLIGHT VIGNETTES: FRAME INVERTED, TWO TÊTE-BÊCHE PAIRS, one vertical imperforate between with expedition handstamp on reverse, other fully perforated, pairs n.h. and l.h. very fine. San. S3f, S3g Est. Cash Value \$300 - 400.
- 548 * FLIGHT VIGNETTES: FRAME INVERTED AND DOUBLE, PLUS BROWN OMITTED, l.h.. IMPERFORATE MARGINAL TÊTE-BÊCHE PAIR (file fold in centre margin between stamps). Could be considered a proof, but it is fully gummed. San. S3 variety. Est. Cash Value \$500 - 750.
Believed to be unique.
- 549 ☒ 1926 Polar Flight of the "Norge": (AAMC #Z-478f) flight stamp with INVERTED FRAME, tied by the rectangular violet flight cancel to flown cover also bearing tied 1.25 Italian adhesive plus normal flight stamps on reverse, tied by oval violet flight cancel. Signed by Ettore Arduino. A total of 51 covers were flown of which only a handful bear the error stamp. San. 53e. Est. Cash Value \$1,000 - 1,250.

- 550 ** Revenue: Bill of Exchange, 1863: 15c violet, 1.50L grey, EMBOSSSED HEADS INVERTED, n.h., few wrinkles, extremely fine. Not listed in Sellinger. Est. Cash Value \$100 - 150.

- 551 ** ☒ Jordan, 1961 Dag Hammarskjöld Issue: 35f blue & bistre, OVERPRINT INVERTED, BLOCK OF FOUR, n.h., very fine.(S.G. 506a) £200

LIBERIA

- 552 ** ☒ 1952 Jehudi Ashman Air Post: 25c, 50c, CENTRES INVERTED, complete sheets of twenty, never hinged, very fine. Est. Cash Value \$200 - 400. (C68, C69 var.)
- 553 * O 1903 to 1952: wonderful selection of well over 100 on stock and approval pages, everything from missing centres to inverts and double surcharges, imperforate between, #C69 six different errors etc., etc. Well worth inspection, great specialist material. Est. Cash Value \$1,750 - 2,000. (Not illus.)



542

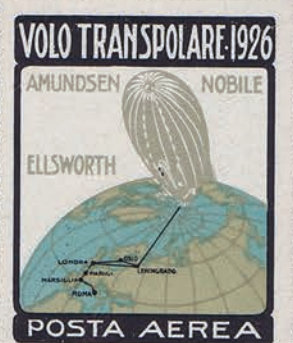

549 -->



547



551



550



Ex 552

- 554 * **Lithuania, Air Post, 1922 Swallow: 60c blue & black, CENTRE INVERTED**, o.g., fresh colours, well centres, very fine. Lissiuk handstamp. (C39c) 250
Only 200 printed.

MEXICO

- 555 * **1915 - 16 : 1p brown & black, CENTRE INVERTED**, o.g., typical centreing, fine. (513a) 200
 556 ** **1937 : 1c, 2c, 4c,10c, HORIZONTAL BLOCKS OF SIX, THE FOUR IMPERFORATE VALUES, n.h.,** very fine. (729a - 733a) 143
 557 O **Official Stamps, 1896 - 7 : 50c purple, DOUBLE OVERPRINT**, light cancel, SE at right tiny paper breaks from overprints, "faint toning in the top margin". Foundation Cert. (2009). \$650 as NORMAL stamp. (029A var.)

A staggeringly scarce error of a very rare stop. NOT in Cunliffe.

REVOLUTIONARY ISSUE, SINALOR



- 558 ** **1929 : 20c black, red & grey, CENTRE INVERTED, LOWER COPY IN VERTICAL PAIR, WITH NORMAL typical centreing for this error. n.h., fine.** Est. Cash Value \$750 - 1,000. ... (2 var.)

Only five such pairs exist.

- 559 ** ⊕ **1929 : 20c black, red & grey, CENTRE INVERTED CORNER MARGIN BLOCK OF FOUR, ALL INVERTED, n.h., fine.** Est. Cash Value \$2,000 - 3,000. (2 var.)

Only 15 copies of the inverted exist.

- 560 ** **Nyassa, 1901 : 5r to 100r, CENTRES INVERTED**, seven different values to 300r, n.h. to o.g., generally fine to very fine. A distinctive group. (27-32, 38) 350

- 561 E ⊕ **Pakistan, Officials, 1948 : 1a dark blue, TRIAL STAR AND CRESCENT OVERPRINT INVERTED, BLOCK OF FOUR**, on ungummed pink paper. Additional prints on reverse. Est. Cash Value \$150 - 200.

Unique by our records. Not listed in Sellinger.

- 562 * **Panama, 1906 - 07 : 1/2c to 50c, CENTRES INVERTED, the complete set of NINE**, o.g., fresh colour, very fine. (185-93 plus 189a) 225

- 563 * **1909 : 1c green & black, CENTRE INVERTED, AN UNUSED IMPERFORATE SHEET MARGIN PAIR**, very fine. Est. Cash Value \$150 - 200. (197a var.)

Only eight examples of the perforated error exist. Not listed in Sellinger.

- 564 * **1915 : 20c brown & black, CENTRE INVERTED**, unused, excellent centreing, very fine. (212a) 300



Harmers International, Inc. offers Live Internet bidding in our auctions.

Internet Service can be accessed through our website
or
directly through Stamp Auction Network.Com.

Here are few important details to remember.

- 1) All bidders must be registered and approved by Harmers International, Inc. to participate in our auctions. This can be done by using our New Client Form located in the Buyers Forms section of our web site or by using the Stamp Auction Network.com registration form for Harmers International, Inc.
- 2) Internet Bidders must register with BOTH Stamp Auction Network AND Harmers International, Inc.
- 3) Please register with us SEVEN days prior to the auction. You will receive a confirmation from us upon approval of your application.
- 4) Internet speed and performance varies . “Downed Systems and Lost Connections” can occur. We strongly recommend using our TelCon broadcast as a back-up.
- 5) During the auction, the lots move quickly, there can be time delays when bidding on-line , waiting for the “Final Call” may result in a lost lot.

PARAGUAY

- 565 ** ☒ **1960 U.N. Anniversary: Regular Issue 75c, Air Post 3g, CENTRES INVERTED, MARGINAL BLOCKS OF FOUR OF THE PARALLEL ISSUES, n.h., very attractive, very fine.** Est. Cash Value \$300 - 400. (570, C272)

100 examples of the 75c and 50 examples of the 3g exist.



566

- 566 ** **1948 : 10g dark green & brown, CENTRE INVERTED, TWO COPIES IN STRIP OF FOUR WITH TWO NORMAL, never hinged though a bit disturbed, very fine.** Est. Cash Value \$1,000 - 1,500. (C175 var.)

Purportedly, 25 copies of this invert exist, which was only recently discovered in 1997 due to its subtleness. There was no example in Cunliffe and not listed in Sellinger.

- 567 ** **Peru, 1992: Sea Lions: 90c, CENTRE INVERTED, IMPERFORATE PAIR, n.h., extremely fine.** Est. Cash Value \$300 - 500. (1052 var.)

Very rare. Not listed in Sellinger.

- 568 * **Poland, Luboml Jewish Internment Camp, 1918: SET OF FIVE, NUMERALS INVERTED, on perforated set (20 used) and imperforate set (25 -thin), o.g., fine to very fine.** Mi. (a-e) Unpriced
Includes normal issue for a comparison. Interesting set in four languages: Polish, Russian, Yiddish and German. Not in Cunliffe.

- 569 * ☒ **Puerto Rico 1882 - 86 : 3c yellow, DOUBLE IMPRESSION, ONE INVERTED, BLOCK OF FOUR, quite distinctive impressions, unused, fine.** Est. Cash Value \$100 - 200.(65 var.)

RUSSIA

- 570 ** **1937 - 52 : 40k indigo, IMPERFORATE SHEET MARGIN PAIR, n.h., wrinkles, very fine.** Russia Standard Catalogue #443 \$1,650.(619 var)

A very rare error.

- 571 * ☒ **1949 Mausoleum Imperforate Souvenir: SHEET OF FOUR, with the rarer Riga Show Cancel, 2 very faint thin spots, very fine, extremely rare.**(1327a var.) 2,500

- 572 O **1958 : 40k blue & black, DOUBLE IMPRESSION OF BLACK BORDER, lightly cancelled, normal stamp for comparison, very fine.** Russia Standard Catalog unlisted.Est. Cash Value \$300 - 500. (2064 var.)

Previously unreported error.

- 573 ** **Offices in Turkey 1909 : 5 para on 1K orange, BACKGROUND INVERTED, n.h., light bend, very fine.** Est. Cash Value \$200.0(40 var.)

Purportedly only 100 copies exist.



565



Ex 567



Ex 568



570



572



573



569

25 ЛЕТ
СО ДНЯ СМЕРТИ
ВЛАДИМИРА ИЛЬИЧА ЛЕНИНА



1924—1949

571

Saar
FRENCH ADMINISTRATION



Ex 574

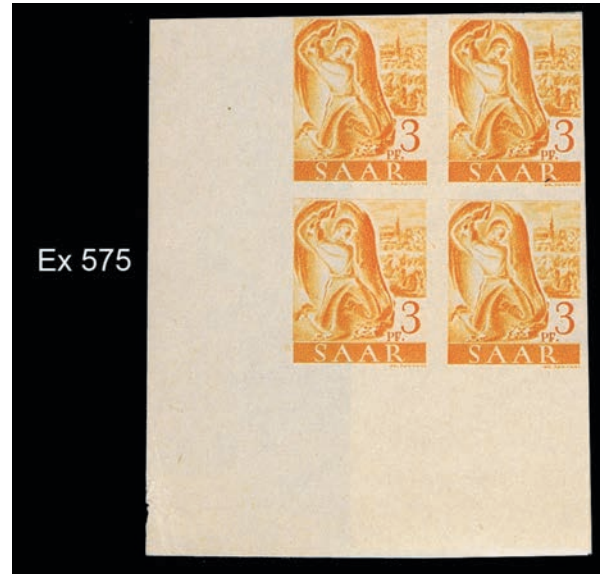

Ex 575

- | | | |
|-----|------|---|
| 574 | ** | 1947 Workers Set: 3 pf to 75pf, TWELVE different values, IMPERFORATE PAIRS, n.h., extremely fine, Mi. 207-10, 212-14, 216, 217, 220-22. €7,440.(between 156 and 174) |
| 575 | ** ☐ | 1947 : 3 pf to 75 pf, The same TWELVE different Values, IMPERFORATE CORNER MARGIN BLOCKS OF FOUR, n.h. extremely fine. Mi €14,880(between 156 and 174) |
- A very impressive group in position blocks.**

ST. VINCENT

- 576 ** ☐ **1987 : Queen Elizabeth II 40th Anniversary and Queen Victoria 150th Anniversary of Ascension, 15c, 75c, \$1, \$2.50, CENTRES INVERTED, CORNER BLOCKS OF FOUR, never hinged, extremely fine. Est. Cash Value \$1,500 - 2,000 (1017 - 1020 vars.)**
A very rare error, made even more so as a set of position blocks of four. Listed in Seller.
- 577 ☒ **Salvador, 1929 Presidential Set: 1c ORANGE (COLOUR ERROR), 1c CENTRE INVERTED, 10c** drastic perforation shift with 1c normal, all tied on probably unique 1936 Registered cover. Quite striking with two major errors. Est. Cash Value \$200 - 300. (512a, 512 var.)
No examples in Cunliffe.
- 578 * P **Somali Coast 1902, 1903: CENTRES INVERTED 1902, 1903, Collection of 34 errors** including o.g. stamps and proofs and two used, an exceptionally exclusive group hard to duplicate. Est. Cash Value \$300 - 400. (Not illus.) (between 34-63)
- 579 ☒ **CENTRES INVERTED, March 26, 1906 Registered envelope (fragile) to Paris, bearing 1902 5c, 25c and 1903 5c, 20c all with centres inverted and tied by Djiboutre cancels. Wonderful examples of these errors used from the source. Est. Cash Value \$300 - 500. (37,41,52,55 var)**
No examples in Cunliffe.

SOUTH AFRICA

TRANSKEI ENCLAVE

- 580 ** ☐ **1980 Fishing Flies: 5c, CENTRES INVERTED SHEET OF TWENTY-FIVE SHOWING THE FIVE DESIGNS, never hinged, extremely fine. Est. Cash Value \$1,000 - 1,500. (69 var)**
Purportedly only two sheets were printed, the other being broken into strips of five.

SPAIN

- 581 O **1865 : 12c blue & rose, FRAME INVERTED, light circular cancel, enormous margins all round, probably the largest known copy, magnificent and superb. Friedl Cert. (1975). (69a)** 1,175
Two Excellent examples of these popular errors.
- 582 O **1865 : 12c blue & rose, FRAME INVERTED, good to enormous margins all round, normal cancel, very fine. Comex Cert. (1982). Edifil 70e. (69a)** 1.175

Ex 576



577



580



581



582



583



Ex 584



579

- 583 O 1865 Perf. 14.: 12c blue & rose, FRAME INVERTED, lightly cancelled, typical centring for the issue, small faults, still fine and extremely rare (76a) 2,650
- 584 O 1870 Espana Issue: 1m, 2m, 10m, 25m, 12c I, IMPERFORATE, DOUBLE IMPRESSIONS, ONE INVERTED, 5 values, ungummed fine to very fine. Est. Cash Value \$100 - 150. (159-61, 164, 164, 172 var.)
- Recent discovery not listed in Seller.*

- 585 * **1879 King Alphonso XII: 10c rose,** IMPERFORATE, DOUBLE IMPRESSION, ONE INVERTED, IMPRINT STRIP OF EIGHT, unused, few vertical creases with scissor cut in centre of Imprint only. A very impressive error. Est. Cash Value \$200 - 250. (244 var.)
- 586 * **Officials, 1916 Cerventes Statue: (No Values), THREE CENTRES INVERTED, ONE IN BLOCK OF FOUR,** two different colours, l.h. to o.g. extremely fine. Est. Cash Value \$150 - 200. (013 vars.)
Far rarer than mentioned in Scott. Listed in Sellinger.
- 587 PP **Sudan, 1951 : 5m plum & black,** CENTRES INVERTED, PLATE PROOF PAIR, ungummed, good margins all round, very fine. Listed in Sellinger. Est, Cash Vaue \$100 - 150. (102P)
- 588 * **Switzerland 1862 - 64 : 5c dark brown, DOUBLE EMBOSSING, ONE INVERTED, o.g., small thin spot, fresh and fine. Includes normal for comparision.** (43c) 4,000
Exceptionally rare stamp.
- 589 PP **Ukraine 1920 : 5c, Unissued Set, 60h, 80h, 100h bi-colour values, approximately 650 ERRORS** contained in ONE counter book, comprising inverts, missing designs, double prints etc. all imperforate. Interesting back-water portion of Ukraine philately. Est. Cash Value \$300 - 400. (not illus.)

Uruguay

- 590 TC PP **Uruguay, 1909 Port Scene with Ships: 5c green & blue,** CENTRE INVERTED, TRIAL COLOUR PLATE PROOF, PLATE BLOCK OF SIX ON CARD, ungummed very impressive, very fine. Listed in Sellinger. Est. Cash Value \$500. - 750. (178 TC PP)
- 591 O **Venezuela, 1871 : 2c yellow,** FRAME INVERTED, a good looking copy, normal manuscript cancel, top right corner restored,(23e) 3,000

COLLECTIONS

Eastern Europe

- 592 * **20th Century: CENTRES INVERTED,** Armenia, Bulgaria, Lithuania, Montenegro, Romania, group of about 50, mostly turn-of-the-century inverts, some imperforate varieties, blocks of four or larger, nice variety and generally fine to very fine. Est. Cash Value \$300 - 400. (Not illus.)

South America

- 593 * O **20th Century CENTRES INVERTED, Bolivia, Peru, Dominican Republic, Honduras, Nicaragua, Panama, Paraguay, Peru,** group of almost 100 mostly turn-of-the-century inverts in three-ring binder, including some duplicates but nice variety. Est. Cash Value \$750 - 1,000. (Not illus.)

LA. — CORREOS Y TELEGRAFOS. — 100 sellos de 10 céntimos de peseta.

Ex
585



586



587



588



591



COMPANIA SUB-AMERICANA DE BILLETES DE BANCO, BUENOS AIRES.

7203 III

590

Wednesday, April 14, 2010
Afternoon Session at 12:30 P.M.

BRITISH COMMONWEALTH & FOREIGN
“COLLECTIONS & VARIOUS”UNITED STATES

TOPICAL

594 ** **OLYMPICS / SPORTS - TWENTY-TWO ring binders; VOLLEYBALL, twenty ring binders, a lovely mounted collection of many thousands of the more recent issues back to the 1960's, stamps, Souvenir Sheets, Covers, Errors,etc. better countries, generally n.h.and very fine. Est. Cash Value \$4,000 - 5,000 (Not illus.)**

WORLD WIDE

595 * O **19th and 20th Century: Collection of thousands and thousands of stamps in SIX jam packed H.E. Harris Worldwide Albums, originally 14 albums, some parts of the alphabet missing, unused and used, earlies,short and mixed sets, souvenir sheets, back of the book, quite a bit useful, needs digging through. Austria, Italy quite strong, usual mixed condition. Est. Cash Value \$2,000 - 3,000. (Not illus.)**

596 * O **19th and 20th Century:** Remainder of TWENTY TWO albums and stockbooks, plus envelopes, no U.S., little British, decent Swiss collection, random countries, many sparcely filled books. Est. Cash Value \$750 - 1,000 (Not illus.)

597 * O **19th and 20th Century:** The remainder of a collection in one large International album, Israel album, glas-sines, approval cards and a nice group of Bolivia in a small box. Well organized and in need of inspection. Est. Cash Value \$500 - 1,000 (Not illus.)

598 * O **19th and 20th Century: Remainder of TWENTY stock books and ring binders, comprising complete, short, and mixed sets, Souvenir Sheets, some cute little West Indies collections, Omnibus, Machin, few classic covers, worth sorting and inspection. Est. Cash Vale \$1,500 - 2,500. (Not illus.)**

599 * O **19th and 20th Century:** a random offering of a few hundred in one thin stockbook, best area is British North America, with some Great Britian, Hong Kong, random stamps or some sets or near sets, good for fill-ing spaces. Owners catalog about \$4,400. Est. Cash Value \$400 - 500. (Not illus.)

600 **A potpouri of TWENTY TWO covers from 1862 Great Britian to Melbourne with a scarce Deficent 9p handstamp to 1940 Egypt and India with everything in between from 2 (1918, 1920) South Africa Deeds with very high frankings to two Fores Mulreadies to 1880. Est. Cash Value \$250 - 350. (Not illus.)**

601 **Postal Stationery; Collection on Exhibition pages of 82 mostly, Victorian cards, envelopes and wrappers, 14 used comprising strong Leeward Islands, with Virgin Islands, Dominica, Monserrat and St. Christopher/ Nevis mostly used to Europe, 1 each to Mexico and London. Very attractive and generally fine to very fine. Purportedly Ex Edward Druce. Est. Cash Value \$400 - 500. (Not illus.)**

COUNTRY COLLECTIONS ARE WITH THEIR RESPECTIVE
COUNTRIES

POSTAGE STAMPS BRITISH COMMONWEALTH

- 602 PP Thos. De La Rue 2sh 6p, generic Commonwealth plate proof in black on light brown paper. BLOCK OF SIX, wrinkles and a crease. impressive. Est. Cash Value \$300 -400

ADEN

- 603 ** / ***B** **1937 Coronation Issue of Three: FOUR HUNDRED SETS** in complete sheets of 80, n.h., very fine. (Not illus.) (S.G. 13-15) £900
- 604 ** / ***B** **South Arabia 1966, 1967 Kathiri, Hadhranaut, Mahra:** an extensive stock in one counter book containing hundreds of stamps, some duplicates, but not excessive. (Not illus.) (S.G. 42 to 125; 71-87; 1-11) £4,300

ANTIGUA

- 605 * **1863 - 67 : 1p vermilion,** o.g., large copy, very fine.(S.G. 7) £225
- 606 * **6p green,** unused, fine.(S.G. 8) £600



- 607 * **1882 Watermark Crown CA Perf. 14, Variety Large "2" with slanting foot: 2 1/2p red brown,** o.g., light diagonal crease, still very fine. Ex. B.J. Hunter. R.P.S. Cert.((1955). (S.G. 2) £3,250
- According to Charles Freeland only four or five copies exist. There were no examples in the Charlton Henry or Toeg and surprisingly not even the recently offered Alexander Reid Collection. The Mayer copy (sound) realized £5,500. Grossly undercatalogued.

- 608 * O **1863 to 1887 : Small collection of TWELVE unused and TWENTY FOUR used stamps** with some duplicate values to 1 sh, o.g., small faults to very fine, useful for the internet. (Not illus.) (S.G. between 5 and 30) £2,200

AUSTRALIAN STATES

South Australia

- 609 △ **1856 - 58 : 1 sh orange**, good to large margins all round, neatly tied on piece by light c.d.s. cancel. extremely fine. Ex Consul Weinberger. (S.G. 12) £400
- 610 O **1855 : 1p dark green**, good to large margins all round, very lightly cancelled, very fine. Ex Consul Weinberger. (S.G. 1) £475
- 611 O **1855 to 1869: the used remainder of TWENTY TWO stamps, SIX pairs and ONE block of four on one stock page, imperforate, roulettes, good variety of cancels, higher values mixed condition, but several very fine pieces. Well worth inspection. Ex Consul Weinberger Est. Cash Value \$1,000 - 1,500**

Tasmania

- 612 O **1853 : 1p blue, HORIZONTAL PAIR**, good to enormous margins all round, neat "44" in grid cancel, top left corner repair, right copy extremely fine. Ex Consul Weinberger. (S.G. 4) £1,900

A RARE MULTIPLE

- 613 O **1853 Plate I First State: 4p bright red-orange**, good to enormous margins all round, very fine. Ex Consul Weinberger (S.G. 5) £850
- 614 O **1853 Plate I First State: 4p bright red-orange**, good to large margins all round, very fine. Ex. Consul Weinberger. (S.G. 5) £850
- 615 O **1853 Plate I First State: 4p bright brownish orange**, clear to good margins all round, almost very fine. Ex Consul Weinberger (S.G. 8) £1,000
- 616 O **1853 Plate I Second State: 4p orange**, good to large margins all round showing part sheet margin imprint at bottom, extremely fine. Ex Consul Weinberger. (S.G. 8) £425
- 617 O **1853 Plate I Second State: 4p orange**, good to enormous margins all round, extremely fine. Ex Consul Weinberger (S.G. 8) £425
- 618 O **1853 Plate II; Coarse Engraving: 4p dull orange**, large margins all round, extremely fine. Ex Consul Weinberger (S.G. 11) £350
- 619 O **1855 : Large Star Watermark 1p carmine**, good margins all round, very fine. Ex Consul Weinberger (S.G. 14) £800
- 620 O **1p carmine**, margins all round, very fine. Ex Consul Weinberger (S.G. 14) £800
- 621 O **2p green**, good to large margins all round, very fine. Ex Consul Weinberger. (S.G. 16) £500
- 622 O ☒ **4p deep blue, BLOCK OF NINE, showing sheet margin watermark at bottom left, margins all round except two bottom stamps, fine to very fine Ex Consul Weinberger (S.G. 17) £990**

Exceptional block, barely showing the natural wrinkles of the paper

- 623 O **1857 - 69 Watermarked Numeral: 1p carmine, HORIZONTAL STRIP OF FIVE**, good to large margins all round, very fine. Ex Consul Weinberger (S.G. 29) £144

Extremely rare sound in a multiple so large

- 624 O **1857 to 1871:** small used selection of seven stamps, two pairs, two strips of three and one block of four on stock page. All but two are imperforates, the majority have margins all round and are fine to very fine. Ex Consul Weinberger. Est. Cash Value \$500-600

Victoria

- 625 ☒ **1886 : 1p pink**, FIVE copies, 1896 1 1/2p apple green, THREE copies, all tied by MELBOURNE 29 I 01 c.d.s. strikes on large envelope bearing Vancouver transit and Montreal receiver on reverse, VERY RARE usage during the first month of the Federation of Australia. Est. Cash Value \$300 – 400. (S.G. 311,333)



609



610



Ex 611



612



613



614



615



616



617



618



619



620



621



622



623



Ex 624



625

Western Australia

- 626 * **1854 - 55 : 4p pale blue, Bottom Sheet Margin Copy showing distinct margin watermark, unused, extremely fine.** Ex. Consul Weinberger. (S.G. 3) £350
- 627 O **1sh pale brown,** good to large margins all round showing portion of adjoining stamp at left, very fine. Ex Consul Weinberger(S.G. 4c) £325
- 628 * **1sh grey - brown,** unused, ample to good margins all round, very fine. R.P.S. of Victoria (2008). (S.G. 4b) £550
- 629 O **1857 - 59 : 6p black bronze, good to large margins all round, lightly cancelled, very fine.** Ex Consul Weinberger. (S.G. 18) **£650**
- Grossly undercatalogued in Gibbons. An exceptionally rare stamp in such superior condition. This is probably the best example of this extremely rare stamp we have seen.*
- 630 O **1860 - 64 : 6p sage - green,** good to large margins all round, lightly cancelled, very fine. Ex Consul Weinberger. (S.G. 28) £400
- 631 O **6p sage - green,** good to large margins all round, neat rare c.d.s. cancel, very fine. Ex Consul Weinberger (S.G. 28) £400
- 632 O **1860 - 64 Rouletted: 6p sage - green, large margins all round, light grid cancel, extremely fine.** Ex Consul Weinberger (S.G. 32) **£600**
- 633 * **1876 - 81 : 6p lilac, PAIR,** o.g., excellent centreing and brilliant colour. very fine. ... (S.G. 75) £280
- A rare multiple.*

AUSTRALIA

- 634 **/* **1923 Perf. 12: 6p chestnut, A.J. MULLETT GUTTER IMPRINT BLOCK OF FOUR,** o.g., bottom pair n.h., very fine.(S.G. 73) £96
- 635 ** ☒ **1953 - 56 Elizabeth 3p green:** coil perforate double pane of 80 (8x10) times 2, with 10 vertical gutter pairs, n.h., very fine. £520 as blocks of four (Not illus.) (S.G. 262ab)

BAHAMAS



- | | | | |
|--|---|--|---------------|
| 636 | * | 1859 - 60 : 1p reddish lake, o.g., deep colour, extremely fine.(S.G. 1) | £5,000 |
| <i>A far rarer stamp in unused condition than is normally considered. A study of recent sales reveal no copies for Amundsen, C. Henry, Dale/Lichtenstein, Caspary, Lilly, Rubin, Samos, Alford, etc., If one removed the magnificent block twelve and pair in "Staircase" we find two other copies, besides that offered here, A remarkable opportunity to acquire a pre-eminent stamp of Bahamas philately.</i> | | | |
| 637 | O | 1859 - 60 : 1p dull lake, clear to good margins all round, light "A05" cancel, very fine. B.P.A. Cert. (1981).(S.G. 2) | £1,500 |
| 638 | * | 1p dull lake, l.h., ample to good margins all round, very fine. (See note after S.G. 2). | £250 |
| 1861 - 62 Rough Perf. 14-16: Issue | | | |
| 639 | * | 1p lake, PAIR, o.g., Position 39,40, right stamp variety line through "NSU" of INTERINSULAR, typical centreing for this issue. fine. Tiny W.H.C. (olson) handstamp on both stamps. (S.G. 4 var) | £1,300 |
| <i>We account for the following multiples, two blocks of four, one strip of three and six pairs. This pair is probably unique with this variety.</i> | | | |



EXTENSIONS

Any lots placed on extension for expertising MUST be submitted by Harmers International, Inc. Submission by the purchaser will nullify any extension request. Notify us of lot number and expert.

640	*	1p lake , l.h., Position 58, Variety dot between “I” and “N” of INTERINSULAR, fine. (S.G. 4 var) <i>A distinctive variety.</i>	£650
641	*	1p lake , o.g., well centred, very fine.(S.G. 4)	£650
642	*	4p dull rose , bright fresh colour, almost very fine. Ex Israelow. P.F. Cert.(1977) states “part o.g.” which in our opinion is full o.g. somewhat glazed.(S.G. 5)	£1,400
643	O	6p pale dull lilac , neat “A05” cancel, typical centring for the issue, fine.(S.G. 6a) <i>Far rarer than reflected in Gibbons value. We note no used examples in either “Staircase” or “Ludington”.</i>	£500
644	*	1862 Perf. 12 1/2: 1p carmine-lake , o.g., brilliant colour and well centred, very fine. (S.G. 8)	£1,000

1862 UNWATERMARKED

645	O	Perf 11 3/4: 4p dull rose , fresh bright colour, lightly cancelled, fine. Sismondo Cert. (2007). (S.G. 10)	£425
646	*	Perf. 13: 1p lake , part o.g., fresh colour, light corner crease, fine.(S.G. 16)	£900
647	*	1p brown-lake , part o.g., very fine. Signed Bloch.(S.G. 17)	£750
648	*	1p brown-lake , o.g., Position 40, Variety line through “NSULAR” of “INTERINSULAR”, extremely fine.(S.G. 17 var)	£750

Exceptional centring and a rare variety.

649	O	1p brown lake , neat cancel, wonderful centring, very fine.(S.G. 17)	£130
650	O	1p brown lake , type N2 c.d.s. almost very fine.(S.G. 17)	£130

651	*	4p dull rose , WATERMARKED VARIETY. unused, with portions of “T.H. SAUNDERS” paper-markers watermark, brilliant colour with typical centring, fine. Brandon Cert. (2008). S.G. £2750 without watermark.(S.G. 18 var) <i>While mentioned in Gibbons, we have found no examples in any of the major collections including “Staircase”, Ludington, Charlton Henry, Hind “Manus”, etc..</i>	
-----	---	--	--

1863-77 WATERMARKED CROWN CC

652	*	4p brownish-rose , part o.g., almost very fine.(S.G. 28)	£450
653	*	4p lilac , o.g., bright fresh colour, almost very fine.(S.G. 30)	£400
654	*	6p deep violet , VARIETY WATERMARKED REVERSED, o.g., rich colour, very fine. (S.G. 31x) <i>Rarer stamp than reflected in Gibbons.</i>	£180
655	O	6p lilac, VERTICAL PAIR , light “A05” cancels fine. Actually a very rare multiple of this shade. The “Staircase” Collection had a strip of three and only one pair on cover. Ludington had none. (S.G. 30)	£150
656	O	6p lilac, dark violet . FOUR COPIES “A05” cancels, very fine to very fine.(S.G. 30,31)	£225
657	☒	6p deep violet , well centred, very fine, just tied by “A05” cancel on envelope bearing red “REGISTERED/NASSAU MR 2 87” c.d.s., “R” in oval, and manuscript “4”.(S.G. 31) <i>Interestingly addressed to “Maplewood Opium Institute” in Ohio. A rarer stamp on cover than one would think. “Staircase” & Ludington each had only one, the latter defective.</i>	£900
658	*	Perf. 14, 1p scarlet (aniline) , unused, very fine. R.P.S. Cert. (1979).(S.G. 34) <i>A rare stamp. “Staircase” and Ludington has a total of 3 copies, 2 with stains. C.Henry none.</i>	£1,000



640



641



642



643



644



645



646



647



648



649



655



650



651



652



653



654



656



658

657

1882 Watermarked crown CA

659	** / * 	1p scarlet-vermilion, BLOCK OF SIX , Pos, 29-30, 39-40, 49-50, Position 40 with variety line through “NSULAR” of “INTERINSULAR” 4 n.h., 2 l.h., a beautifully fresh and impressive position block, fine. (S.G. 40 var.)	£330
660	*	Perf. 12, 1p scarlet-vermilion , SEVEN copies, 6 o.g, 1 unused, fine to very fine. (S.G. 40)	£385
661	*	4p rose , o.g., bright fresh colour, almost very fine. (S.G. 41)	£550
662	*	4p rose, SHEET MARGIN WATERMARK , o.g. one short perf., deep colour, fine. (S.G. 41)	£550
663	*	4p rose , unused, just about perfect centring, very fine. (S.G. 41)	£550
664	O	4p rose , SIX used copies including “B” and “AO5” cancels, fine to very fine. (S.G. 41)	£270
665	*	Perf. 14: 1p scarlet-vermilion , o.g., very fine. (S.G. 42)	£475
666	*	1p scarlet-vermilion , o.g., perfect centring, brilliant true colour, very faint bend, still very fine. (S.G. 42)	£475
667	O	1p scarlet-vermilion, PAIR , beautiful pair, extremely fine. (S.G. 42)	£120
668	*	4p rose, WATERMARK REVERSED, unused, fine. B.P.A. Cert. (2008). (S.G. 43x) <i>Our investigation has found no copies of this variety in recent auctions including “Staircase”, Ludington and C. Henry.</i>	£950

1883 “FOUR PENCE” on 6P

669	*	4p on 6p deep violet , o.g., diagonal surcharge, bright colour, fine. (S.G. 45)	£550
670	*	4p on 6p deep violet , o.g., horizontal surcharge additional “F” of surcharge of adjacent stamp at right, lovely colour, fine. (S.G. 45)	£550
671	*	4p on 6p deep violet, o.g. WATERMARK REVERSED, bright colour, almost very fine. R.P.S. Cert. (1989), where they missed the reversed watermark. (S.G. 45x) <i>Another undercatalogued Gibbons stamp.</i>	£600
672	O	1883 : 4p on 6p deep violet , horizontal surcharge, sheet margin watermark, neat cancel absolutely perfect centring, no perforations touch the design. Used examples are probably twice as rare as mint copies, Ex Harry Sands. extremely fine. Signed Diena (S.G. 45)	£400

BARBADOS

673		1771: BARBA/DOES , two-line handstamp with matching “21/OC” datestamp on reverse of folded letter datelined “Bridgetown Barbados Sep 1st 1771” to London England and bearing DEAL SHIP LRE and ms “pr Capn. Moulton Q.D.C.. A scarce early usage with beseeching drippy letter asking for assistance, from a 23 year old. Est. Cash Value \$300 – 400.	
-----	---	---	--

1852 Blued Paper

674	O	1/2p yellow green , good margins all round, thin spot. fine. (S.G. 1)	£700
-----	---	--	------

Visit us on the web at:



www.harmersinternational.com





675	**/*	(1/2p) deep green, Magnificent FULL SHEET MARGIN STRIP OF THREE, 2 n.h., 1 o.g., superb. Brandon Cert.(2008).(S.G. 2)	£390
<i>A strip of three is the third largest multiple known. An exhibition piece.</i>			

676 O (1/2p) deep green, variety "gash in throat" plate flaw, margins all round except in at top left, a fine and rare variety. A.P.S. Cert. (1984). (S.G. 2 var.) £325

677 O (1p) blue, good to enormous margins all round, "1" grid cancel, very fine. (S.G. 3) £190

678 O (4p) brownish red, good to large margins all round, lightly cancelled, extremely fine. (S.G. 5) £275

679 O (4p) brownish red, grid cancel, fine. (S.G. 5) £275

680 **/*
B 1852 Prepared for Use, but not Issued: (No Value) slate blue, BLOCK OF SIX, top three l.h. to o.g., bottom three n.h., superb. (S.G. 5a) £162

1855-58 WHITE PAPER

681 * (1/2p) deep yellow green, o.g., hinge remnant, good margins all round, very fine. (S.G. 7) £550
A far rarer stamp than reflected in the Gibbons Catalogue. We note a total of perhaps 11 mint copies in the major collections, i.e. Jaffe, Burrus, Hurlock which includes a block of 4, 2 pairs and singles.

682 * (1/2p) yellow green, very l.h., good to clear margins all round, fine. (S.G. 7) £550
Another example of a very elusive stamp.

683 O (1/2p) yellow green, good to close margins all round, fine. (S.G. 7) £110





684



685

- 684 O (1/2p) yellow green, SHEET MARGIN PAIR, other margins good to clear, tied on small piece by “1” grids., very fine and rare multiple.(S.G. 7) £220

The number of sound pairs total about 15.

- 685 O 1855 - 58 White Paper: 1/2p yellow green, HORIZONTAL PAIR, good to large margins all round, very fine. Ex Consul Weinberger(S.G. 7) £220

One of the 15 known sound pairs

An Important Piece



686



687

- 686 △ Ca. 1855 : (1p) pale blue, STRIP OF FOUR, 1p pale blue, uncanceled L shaped STRIP OF FOUR, the bottom right copy BISECTED DIAGONALLY. margins mostly all round, used on part of “Mercantile Intelligence” bearing partial addressing “(Ste)warts H(ill) (S)T. John(s)”. The stamps are sound but for one copy lightly creased and the piece bears faults and repairs. Est. Cash Value \$5,000 - 7,500. (S.G.9)

This example is unique outside the example in the Queen’s Collection (single bisect tied), which is on an equal sized piece of newspaper, bearing the same addressing and very similar, if not the same, handwriting. The only other bisect of this early period is an example of the greyish slate on cover from the Charlton-Henry, Amundsen and Cartier Collections.

- 687 O (1p) deep blue, PAIR, left stamp “gash in throat” variety, margins all round, creases, rare, fine. (S.G. 10 var.) £120

- 688 ☒ (1p) deep blue, margins to in at right, faintly cancelled by black grid and tied by blue marks on folded letter sheet bearing BARBADOES JU 05 1856 c.d.s. and Trinidad receiver on reverse. Est. Cash Value \$100 - 150. (S.G. 10) £300
- 689 * 6p pale rose red, o.g., good to enormous margins all round, very fine. Ex. Israelow. Foundation Cert. (1977). (S.G. 11) £750
- 690 PP 1sh brown-black, PLATE PROOF PAIR, on wove paper, good margins all round, tiny scissor cut in top margin only, very fine. Est. Cash Value \$200 (S.G. 12P)
- 691 * 1sh black, o.g., almost very fine. (S.G. 12a) £225
- 692 O 1sh black, mostly huge margins all round showing portion of adjacent stamps left and bottom, "1" bootheel cancel, superb, We doubt any finer exists. (S.G. 12a) £75

1860 ISSUES

- 693 O Pin-perf 14 : (1/2p) yellow green, perforations all round not even close to design, probably top sheet margin copy, "1" boot heel cancel, absolutely Superb. (S.G. 13) £425
The finest there is.
- 694 O (1p) pale blue, HORIZONTAL STRIP OF FOUR, "1" bootheel cancels, probably left sheet margin hence imperforate that side only, margins except at right, sound but for a faint foxing on reverse, fine and extremely rare. Ex Hodsell Hurlock, S.G. BWI Sale 1981, Jeff Weiss. £600 as singles (S.G. 14)
Believed to be the largest known used multiple.
- 695 △ (1p) deep blue, BISECTED DIAGONALLY, perforations intact and margins well clear, tied on small piece of newspaper, very fine. (S.G. 15a) £750
The only other example we have found was in Hodsell Hurlock where it was believed to be unique.
- 696 O Pin-Perf 12 ½, (1/2p) yellow green, "1" bootheel cancel, perforations virtually all round and well clear of design, very fine. (S.G. 16) £650



- 697 * 1861 Clean-cut perf 14 to 16: (1p) blue, part o.g., typical centring for this issue, a fresh and fine copy of this extremely rare stamp, (S.G. 19) £850
- 698 * (1p) blue, o.g., some perforation toning from gum, fine. (S.G. 19) £850
Both the pale blue and the blue shades are far rarer than reflected in the S.G. Catalog Values. Of unused examples, other than the two copies offered here, we have found; Hodsell-Hurlock 5, "Olive Blossom" 2, Charlton Henry 1. None were in Urwick, Dale-Lichtenstein, Jaffe or "Sovereign".



1861 - 70 Unwatermarked

699	** / * B	(1/2p) green, SHEET MARGIN BLOCK OF EIGHT, n.h. 3, l.h. 5, fresh bright colour and paper, very fine.(S.G. 21)	£176
700	*	(4p) dull rose red, l.h., outstanding centring, fresh and extremely fine.(S.G. 25)	£120
701	O	(4p) dull rose red, PAIR "1" bootheel cancel, typical centring, a fine and very rare multiple. (S.G. 25)	£110
702	*	(4p) dull brown red, l.h., fresh bright colour. fine.(S.G. 26)	£150

703	*	(4p) dull brown red, Imperforate single, unused, fine. £1,500 as pair sold "AS IS". (S.G. 26a)	
704	*	(4p) lake rose, o.g., outstanding centreing, brilliant colour, very fine.(S.G. 27)	£160
705	*	(4p) dull vermilion, very l.h., clear true colour, almost very fine.(S.G. 28)	£300
706	*	6p dull orange-vermilion, IMPERFORATE HORIZONTAL PAIR, l.h., very fine. R.P.S. Cert(2003). (S.G. 32a) <i>Far rarer than reflected in the S.G. Catalogue values. Between Urwick, Hurlock and Charlton Henry we have found only six multiples. None in Jaffe or Dale-Lichtenstein.</i>	£700
707	*⊕	1sh brown black, BLOCK OF FOUR, o.g., perforations clear all round, very fine.(S.G. 34)	£300

1873 Watermarked Large Star

708	*	(1/2p) green, o.g., deep colour, beautiful centreing, extremely fine.(S.G. 58)	£400
709	*	(4p) dull rose red, l.h., fresh colour, and extremely rare, fine.(S.G. 59) <i>We have found from our studies of major collections only four copies with gum.</i>	£1,200
710	*	(4p) dull rose red, fantastically large copy bearing neat and rare BARBADOES DEC - 73 c.d.s., extremely fine.(S.G. 59)	£200
711	*	6p orange-vermilion, unused, tiny marginal tone spot hardly worth mentioning, very fine. Ex. Hodsell Hurlock.(S.G. 60) <i>Probably the best centred copy in existence.</i>	£800
712	*⊖	6p orange-vermilion, BLOCK OF SIX, ungummed, extremely fine,(S.G. 60b) <i>After studying all major offerings of the 6p imperforate, we have found no copies with gum and must conclude they were originally sold without same. In addition, other than a block of forty last seen in the Hodsell Hurlock First Auction, which we must assume has been broken up, this BLOCK OF SIX is probably the largest surviving multiple.</i>	£285

A New Discovery



713	O	6p orange-vermilion, USED SINGLE, margins all round, clear at top and large to enormous three sides showing portions of adjacent stamps left and right, crease and thin spot, brilliant colour and neatly cancelled. Brandon Cert. (2008).(S.G. 60b)	Unpriced
<i>Two used copies are mentioned in the Stanley Gibbons Catalogue and we presume these were the two copies first seen in the Hodsell-Hurlock Collection (Harmer 1958, 1959). As so little was known about these stamps, only one was photographed. The other copy, we believe, was offered by D. Feldman in an April 16, 1986 auction. The copy here offered is the third copy to have been found with one of the Hurlock copies not seen for over five decades. Corroborating photo copies accompany.</i>			



714 * 1873 Watermarked Small Star Perf. 14: 3p brown-purple, part o.g., fine.(S.G. 63) £325

1873 5 sh dull rose

715 * 5sh dull rose, large part o.g., beautifully centred stamp printed on a thinner type paper, almost very fine. Backstamped "RHAETICUS" in small shield.(S.G. 64) £950

716 * 5sh dull rose, part o.g., well centred, bright colour, corner sheet margin watermark, very fine. (S.G. 64) £950

717 * 5sh dull rose, unused, fresh and fine.(S.G. 64) £950

718 O 5sh dull rose, sheet margin watermark, lightly cancelled, almost very fine.(S.G. 64) £300

719 O 5sh dull rose, typical centring for the issue, almost very fine.(S.G. 64) £300

1875-80 Watermarked Crown CC

- 720 * **4p deep red**, unused, corner margin watermark, dazzling colour, fine.(S.G. 68) £300
- 721 * **1sh violet (aniline)**, l.h., wonderful centring, deep rich colour, extremely fine.(S.G. 71) £500
- 722 * **1sh violet (aniline)**, SHEET MARGIN WATERMARKED SIDEWAYS AND REVERSED, o.g., very fine. Signed A.D.(iena)(S.G. 71x) £500
- Missing from most of the great Barbados Collections. Grossly undercatalogued.**
- 723 △ **1p dull blue, DIAGONAL BISECT**, perforations clear, very fine, together with single, tied by BARBADOS DE 29 77 c.d.s. and oval grid on piece. B.P.A. Cert. (1964).(S.G. 73a) £300
- With all due respect to the B.P.A., we believe this to be grey blue, which is unlisted. Jaffe had neither.*
- 724 △ **1p dull blue, DIAGONAL BISECT**, tied by oval grid on piece, perforation clear, very fine, (S.G. 73a) £300
- Another colour with which we disagree with the S.G. listing.*
- 725 O **1p grey blue, WATERMARKED SIDEWAYS**, neat “head free” cancel, beautifully centred all perforations intact and clear. extremely fine.(S.G. 74a) £850
- Far rarer than reflected in the S.G. catalogue value.*
- 726 * **4p red**, o.g., well centred, deep colour with incredible “bleed off” at right, very fine. .(S.G. 76) £150
- 727 * **4p crimson lake**, o.g., large perfectly centred copy, extremely fine.(S.G. 78) £500
- 728 * **6p chrome-yellow**, o.g., perforations clear all round, deep colour, extremely fine. Signed A. Diena. (S.G. 79) £150



- 729 * **1sh violet (aniline)**, unused, very fine. B.P.A. Cert. (1965).(S.G. 82) £3,750
- Our studies have discovered only four copies of the 1 shilling exist, including the stamp offered here. Of these, only the “Olive Blossom” copy has gum. Two examples in Hodsell Hurloch were without gum and no examples were present in C. Henry, Amunden, Jaffe, Burris, Urwick - A great rarity.*

- 730 * **1sh dull mauve**, o.g., large copy, well centred, extremely fine.(S.G. 83) £500

1878 “1D” Surcharge Issue



- 731 * **1D on half of 5sh dull rose, UNUSED UNSEVERED PAIR**, fresh bright colour and paper, certificate states “strengthened horizontal crease”, well centred and almost very fine. Brandon Cert. (2008)(S.G. 86b) £24,000
- Far better appearance and condition than the majority of the seven unused pairs available to the public of which two are imperforate. Two other examples reside in the Royal Collection and there is, of course the unique strip of four. We doubt another pair of this quality will be offered on the market for years to come.*



- 732 O 1D on half of 5sh dull rose, S.G. type 3a, reading up, cancelled by BARBADOS AP 1 78 c.d.s., 2nd month of usage, very fine. (S.G. 86) £650
- 733 O 1D on half of 5sh dull rose, S.G. type 3a, reading down, grid cancel, fine. (S.G. 86) £650
- 734 * 1892 : "HALF PENNY" on 4p deep brown, DOUBLE SURCHARGE red and black, o.g., insignificant corner perforation thin, fine. Signed H. Bloch, H.R. & Co. (S.G. 104b) £850
A most interesting error. The red surcharge was in fact an essay that was rejected and the single pane returned to be overprinted with the rest of the four pence stamps. Article accompanies.
- 735 * 1938 - 47 : 1p scarlet, o.g., vibrant colour, very fine. (S.G. 249) £275

BECHUANALAND

Crown Colony

- 736 * 1885 - 87 First Two Issues: 1/2p to 1 sh, COMPLETE SET o.g., very fine to fine. (S.G. 1-8) £621
- 737 * 1/2p to 6p, 1/2p type I overprint almost double, 2p unused, 3p tiny tear, fine to very fine. (S.G. 1-7) £321
- 738 * 1/2p black, DOUBLE OVERPRINT, LAKE AND RED, o.g., fresh bright copy, almost very fine. Brandon Cert. (2009) (S.G. 1b) £750



739

739 * 1/2p grey & black, o.g., ERROR “ritish” in CENTRE OF STRIP OF THREE, fresh original gum, bright colour and almost perfect centring, extremely fine and rare. Brandon Cert. (2009). (S.G. 4a) £2,250
The ultimate presentation of the error and almost the twin of the H.R. Holmes strip, though better.

740 O 1888 : £5, Light manuscript cancel, faults typical of this used high value, well centred, fine. £1,500 for postal use. (S.G. 21)

1888 Surcharge Issue

741 * “2d” on 2p lilac & black, surcharge “curved foot” variety, l.h., faint natural bend, very fine. £300
 (S.G. 23b)



742

742 O 2d on 2p lilac & black, SURCHARGE IN GREEN cancelled as all are, but lightly and face-free, typical centring for the few existing copies, fine. £4,000
Only one sheet (120 copies) was surcharged. Our studies have found only six copies including the copy offered in this auction. The others resided in Dale-Lichtenstein, Holmes, Ruben, Isleham etc.

743 * “6d” on 2p lilac & black, o.g., hinge remnant, fresh, no perforations touch, very fine. (S.G. 26) £130

744 O 1893 - 95 : 1p carmine, variety inverted “u” for 2nd “n”, GABERONERS c.d.s., very fine. (S.G. 38d) £140

Protectorate



745

745 O 1889 : Four Pence on 1/2p vermilion, SURCHARGE INVERTED a well centred fresh copy with a light crease and thin. fine. Brandon Cert.(2009). £4,000
Most if not all of the six known copies of this error have faults. A cornerstone of Bechuanaland Philately.

746 ** 1890 : 1/2p vermilion, n.h., almost very extra fine. (S.G. 54) £170

747 O 1/2p vermilion, neat MAFEKING c.d.s., fine. (S.G. 54) £190

748 O 1904 - 13 : 1sh deep green & scarlet, neat cancel, fine. (S.G. 70) £150



- 749 O 1sh green & carmine, light c,d,s., very fine.(S.G. 71) £120
- 750 ** 1913 - 24 Seahorse Waterlow Printing: 5sh rose carmine, n.h., very fine. £160 for hinged (S.G. 84)
- 751 * 1 5sh rose carmine, l.h., very fine.(S.G. 84) £160
- 752 O 1932 George V: 1/2p to 3 sh, various c.d.s. cancels far rarer used, fine to very fine. (S.G. 99 - 105) £162
- 753 * 1938-52 George VI: 1/2p to 10 sh, l.h. and o.g., includes extra shades, very fine. S.G. 118-25, 126a, 127a, 128 plus 118a, 120a, 124a. £265
- 754 * O 1885 to 1932: Collection of 150 mostly o.g. stamps housed in small safety-deposit stock book, wonderful selection of overprints, surcharges, 3 Seahorses, and some Dues, a tidy group of fine to very fine stamps. S.G. between 1 and 109, D1-6 £2,100 (Not illus.)

BERMUDA



- 755 * 1874 Watermarked Crown CC: THREE PENCE on 1p rose red, lightly hinged, as all copies are centred extremely to the left, this example is as very fine as this stamp can exist. R.P.S. Cert. (2007) (S.G. 12) £18,000
- Only one sheet of sixty was originally produced by, most likely, the original government printer (D. McPhee) under instructions of the Privy Council. There are the famous block of six and three blocks of four known. Of the 42 remaining copies, approximately ten are used. Normal loss probably brings the unused number to twenty or less. No serious Bermuda collection is complete without this famous and historic stamp.*

BRITISH GUIANA



756

756 PP Ca. 1853 : 1c vermilion, **PLATE PROOF, ON WOVE PAPER**, enormous to good margins all round, very fine. Brandon Cert.(2009) Est. Cash Value \$2,000 - 3,000. (S.G. 11PP)
A Unique Proof. Plate proofs of the 1c are readily known in a trial colour of reddish brown, and are very rare. After studying auction catalogues as far back as Ferrari, there has been no mention or offering of any in the issued colour. Quite simply, it is unique and an important part of British Guiana Philately.

1853-55 Imperforate



- | | | | |
|-----|---|---|-------------|
| 757 | O | 4c deep blue, RETOUCHE D , good margins barely touched at BR, light c.d.s., fine. Ex Consul Weinberger. (S.G. 18a) | £1,000 |
| 758 | O | 4c blue, large to enormous margins all round, neat DEMERARA OC 2 1854 c.d.s., extremely fine. Ex Consul Weinberger. (S.G. 19) | £550 |
| 759 | O | 4c blue, good margins all round, DEMERARA c.d.s., very fine. Ex Consul Weinberger. (S.G. 19) | £550 |
| 760 | O | 4c blue, RETOUCHE D , large to enormous margins all round, neat DEMERARA MR 13 1854, lovely colour and superb. Ex Consul Weinberger(S.G. 19a) | £700 |
| 761 | △ | 4c pale blue, large to enormous margins all round, tied by 1858 c.d.s. on piece, extremely fine. Ex Consul Weinberger. (S.G. 20) | £450 |
| 762 | O | 4c pale blue, good to enormous margins all round, small DEMERARA DE 9 58 c.d.s., extremely fine. Ex Consul Weinberger. (S.G. 20) | £450 |
| 763 | O | 4c pale blue, large margins all round, light 1859 DEMERARA c.d.s., extremely fine. Ex Consul Weinberger (S.G. 20) | £450 |

GUM DESCRIPTION

Recognizing that there are occasional differences of opinion concerning gum nomenclature by various expert committees, for example, a stamp described as o.g. being certified as large part o.g. or even part o.g., this minor classification discrepancy alone is not sufficient grounds for return.

CANADA MARITIME PROVINCES

British Columbia & Vancouver Island



764

764  **1860 : 2 1/2p rose**, faulty corner, believed precancelled together with U.S. 1857 5c brown, fine 10c green type V (faults), tied by SAN FRANCISCO 1861 c.d.s. on envelope (stain spot) bearing blue PAID in oval, red U.S. STATES in framed are cover "C" and ms. "15 Cents pp", MR 14 1861 NS receiver on reverse. Est. Cash Value \$1,500 - 2,000.(2)

A rare Pre-cancelled envelope.

1865 Imperforate Issue



765

765  **5c rose**, large to enormous margins all round showing major portions of adjacent stamp at bottom POST OFFICE PAID VICTORIA VANCOUVER ISLAND on yellowish envelope (lightened tone spots) to New Westminster. Ex. Dale / Lichtenstein. Paris dealer's handstamp on front and reverse. (3)

38,000

One of the three or four covers bearing full margined stamps of the approximately 12 known entires.



766 * 10c blue, HORIZONTAL PAIR, full original gum, full margins all round except just touched at right, very light vertical crease, still very fine. Ex. Wellburn and Sir Gawaine Baillie. S.G. £3,600. (4) 5,500
Largest unused multiple of this rare stamp is a pair. Only two are known and both have light creasing.

767 △ 10c blue, PAIR, good to large margins all round, very fine tied with 5c perforation 14 on piece by distinctive blue POST OFFICE PAID VICTORIA VANCOUVER ISLAND oval. Ex Consul Weinberger. (4) 2,300
A lovely pair and largest known multiple.

768 △ 10c blue, PAIR, right copy, margins all round, fair and very fine with perf. 14 5c wing margin copy, fine, all tied by blue POST OFFICE VICTORIA VANCOUVER ISLAND, oval on portion of front to England, bearing VICTORIA B.C. SEP 3 1868 c.d.s. (4,5) 2,300
A pair is the largest known multiple used.

769 ☒ 1865 :Perf. 14 3p blue, FOUR COPIES (faults), indistinct cancellation on faulty envelope (piece out of top) bearing U.S. 1861 10c tied by blue cancels with matching PORT TOWNSEND W.T. c,d,s, also PAID, NEW WEST MINSTER SEP 9 1868 c.d.s. and red ms "10c" Est. Cash Value \$500 - 600. (7)

770 ☒ 25c on 3p orange, almost very fine copy, tied by black "35" in grid on lovely mourning envelope bearing blue VICTORIA B.C. JUN 1871 c.d.s. to Quesnellemouth B.C. Probably the nicest example of a 25c on cover. £3,600 On cover. Est. Cash Value \$1,250 - 1,500. (11)
Quesnelle or Fort Quesnelle are deep in the interior on or near the Fraser River in the Cariboo District. A very abnormal use of the 25c.

771 ☒ 25c on 3p orange, almost very fine copy tied by blue "35" in grid on somewhat repaired envelope bearing "VICTORIA BC, MAY 27 1870 c.d.s. and "1" charge for local readdressing, London transits and Lymington England receiver on reverse. £3,600. On cover. Est. Cash Value \$400 - 500. (11)

COVER CONDITION

Minor faults including, but not limited to, file folds not affecting stamps, small tears and some backflap damage have not been noted in the descriptions of this catalogue and are not grounds for return.



768

England.

The General Manager
The Bank of British Columbia,
East Vancouver

VICTORIA
SEP 3
1868



769



770

Wodge
Telegraph Station
W. C.



771

- 772 **BARNARD'S EXPRESS CO'S BRITISH COLUMBIA EXPRESS PAID VICTORIA AND YALE:** frank in ribbon design on envelope (few stains) to Victoria bearing 1865 5c rose and 3p light blue, fine, tied by blurred blue Barnard's cancel. Est. Cash Value \$500 - 750.(5,7)

Interesting combination of pence and cents issue.

EXPRESS MAIL

- 773 **BARNARD'S CARIBOO EXPRESS PAID:** Vermilion label, margins all round, very fine, uncanceled, tied by crease on somewhat rough lemon envelope bearing 1861 3c PAIR, 24c red lilac shade, tied by cogwheel cancels, blue POST OFFICE VICTORIA CANCOUVER ISLAND PAID oval, SAN FRANCISCO MAY 2 1864 double circle datestamp, transits and STRATFORD U.C. receiver on reverse. Est. Cash Value \$750 - 1,000.

- 774 **3c orange, fine, on unused entire.** In 1875 "Barnard's British Columbia Express Co" was changed to "The British Columbia Express Company" Est. Cash Value. \$300 - 400.(37)

No example of this Company was present in the Wellburn or Dale / Lichtenstein collections.

- 775 **JEFFRAY'S FRASER RIVER EXPRESS PAID:** Printed frank of rounded oblong in double-lined ornate frame on neat lemon envelope bearing light impression of POST OFFICE VICTORIA V.I. Coat of Arms oval precancel. Est. Cash Value \$400 - 500.

- 776 **CUSTOMS - VICTORIA ISLAND CROWN:** Negative framed circle printed frank Nesbitt 3c entire (edge faults, somewhat brittle) to San Francisco bearing blue WELLS, FARGO & Co. EXPRESS VICTORIA V.I. oval Est. Cash Value \$500 - 750.

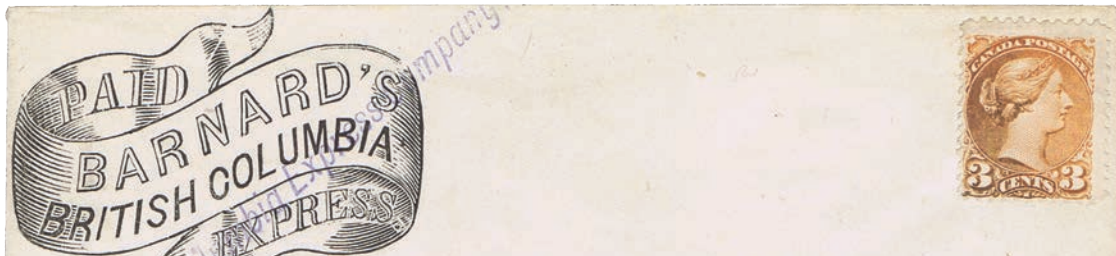

774



777

- 777 **CUSTOMS - VICTORIA ISLAND CROWN:** Negative framed circle on red printed frank Nesbitt 10c entire to Maine bearing 29 SEP NEW YORK transit and blue WELLS FARGO Co, EXPRESS VICTORIA VI oval. Very attractive. Est. Cash Value \$750 - 1,000.

A very colourful cover.



773



775 -->



772



776 -->



778

- 778 USED TO ENGLAND: POST OFFICE VICTORIA Coat of Arms; Blue oval on printed frank 3c entire (restored tear through indices), bearing U.S. 1861 10c, TWO PAIRS, 1c, 3c tied by segmented cork cancels, blue PAID and red N.York BR PKT 38 transit, with WINSLOW FE 1 64 receiver on reverse. Est. Cash Value \$3,000 - 4,000.

This recently surfaced cover is one of two examples of the 48c (1c underpaid) double rate to England, the other bearing two 24c stamps is not nearly as colourful.

- 779 POST OFFICE VICTORIA V.I. Coat of Arms: Oval printed frank Nesbitt 3c buff entire to San Francisco bearing blue WELLS, FARGO & Co. FEB 9 VICTORIA oval. Est. Cash Value \$600 - 800.

- 780 POST OFFICE VICTORIA V.I. Coat of Arms: Black oval on printed frank Nesbit 3c pink entire to Yreka bearing manuscript "April 16 1862" and blue WELLS, FARGO & Co. APR 9 VICTORIA dated oval. Est. Cash Value \$400 - 500.

- 781 POST OFFICE VICTORIA V.I. Coat of Arms: Blue oval on printed frank 3c pink entire to San Francisco bearing manuscript "March 2/63" and blue WELLS, FARGO & Co. FEB 22 VICTORIA oval. Est. Cash Value \$500 - 750.

A very fresh cover.

- 782 USED TO STEILACOOM, WASHINGTON TERRITORY: VICTORIA PAID V.I; Handstamp on uncanceled printed frank Nesbitt 3c buff entire past-up reverse cover with address. Est. Cash Value \$750 - 1,000.



779



J B Roxborough Esq.



Mr. S. Sinsheimer

Victoria

780

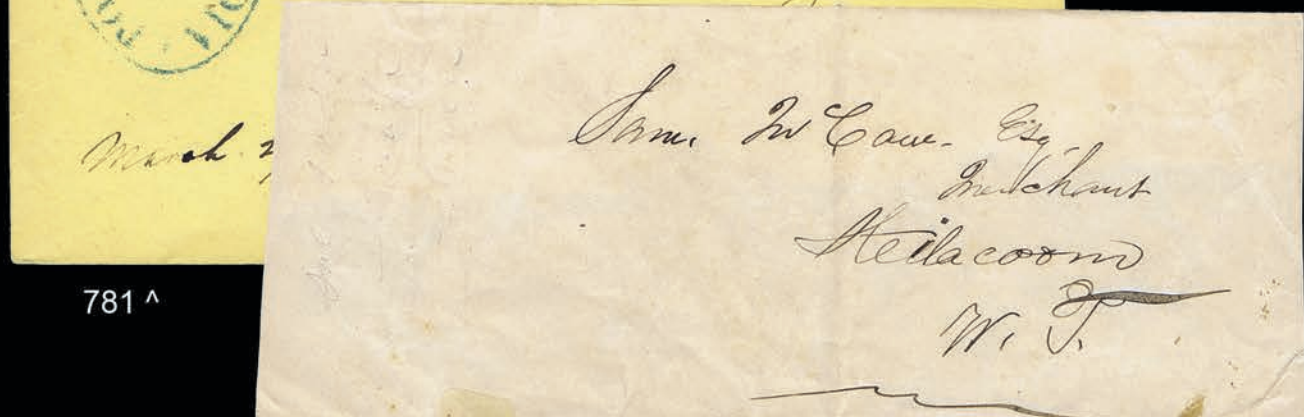

March 2

*Sam. W. Caw. Esq.
De Schaut
Hellaconn
W. J.*

781 ^



*VICTORIA
PAID
FEB 11*

THREE CENTS

782 -->

- 783 ☒ **1865: 5c rose, fine, tied by blue PAID in oval on printed frank 10c entire paste-up bearing 1861 10c tied by indistinct cancel, blue WELLS, FARGO & Co., JUN 10 VICTORIA, dated oval, the reverse cover bearing addressing absent. Est. Cash Value \$750 - 1,000.(5)**
- 784 ☒ **1865 : 5c rose, fine, tied by blue "35" of Victoria in grid on unused printed frank 10c entire bearing a very fine uncanceled 1867 "F" grill "Black Jack" 2c. Herman Toasperm handstamp on reverse. Est. Cash Value \$750 - 1,000. (5, u.s.93)**
- A VERY FINE EXAMPLE OF THE PREFRANKING OF THE EXPRESS COVERS.**
- 785 ☒ **USED TO LONDON, ENGLAND: 5c rose, very fine, tied by blue "35" of Victoria in grid on printed frank 10c entire (addressee inked through) bearing 1861 10c, fine, 1863 "Black Jack" 2c (one side damaged), blue WELLS, FARGO & Co. APR 23 VICTORIA, dated oval, NEW YORK PAID ALL and LONDON PAID 30 MY (?), both in red manuscript "Recd, 30/5/67". Est. Cash Value \$500 - 750.(5)**
- 786 ☒ **1867 - 69 : 5c on 3p, bright red, (insignificant stain spot)s, fine, tied by "For Great Britain and Ireland" two line handstamp at left on unused printed frank 6c violet entire. Est. Cash Value \$400 - 500.(9)**
- 787 ☒ **5c on 3p bright red, very fine, tied by "For Great Britain and Ireland" two line handstamp at left on unused printed frank 3c bearing uncanceled Bank Note 3c (SE). Est. Cash Value \$500 - 750.(9)**

A brilliantly fresh amd colourful cover.

New Brunswick



- 788 △ **3p red, good margins all round, fresh colour tied on piece by oval grid cancel, very fine. Ex Consul Weinberger.(1) 550**
- 789 O **3p red, good margins all round, bright colour, socked-on-nose "12" in grid, very fine. Ex Consul Weinberger.(1) 550**
- 790 ☒ **3p red, margins all round, very fine tied by blue grid, on folded letter sheet bearing matching ST. ANDREWS DE 6 1853 c.d.s. and black ST. JOHN receiver on reverse. Est. Cash Value \$400 - 500, (1)**
- A blue cancel on a single 3p is virtually unkown, the cancel generally reserved for higher franked mailings.*
- 791 O **6p yellow, Sheet Margin Copy, good otherside, bright colour, attractive and rare (STE)AMBOAT cancel, extremely fine. Ex Consul Weinberger.(2) 1,150**
- 792 O **6p olive yellow, good to large margins all round, brilliant colour, extremely fine. Ex Consul Weinberger.(2) 1,150**



<-- 784

If not delivered within 10 days, to be returned to

If not delivered within 10 days, to be returned to

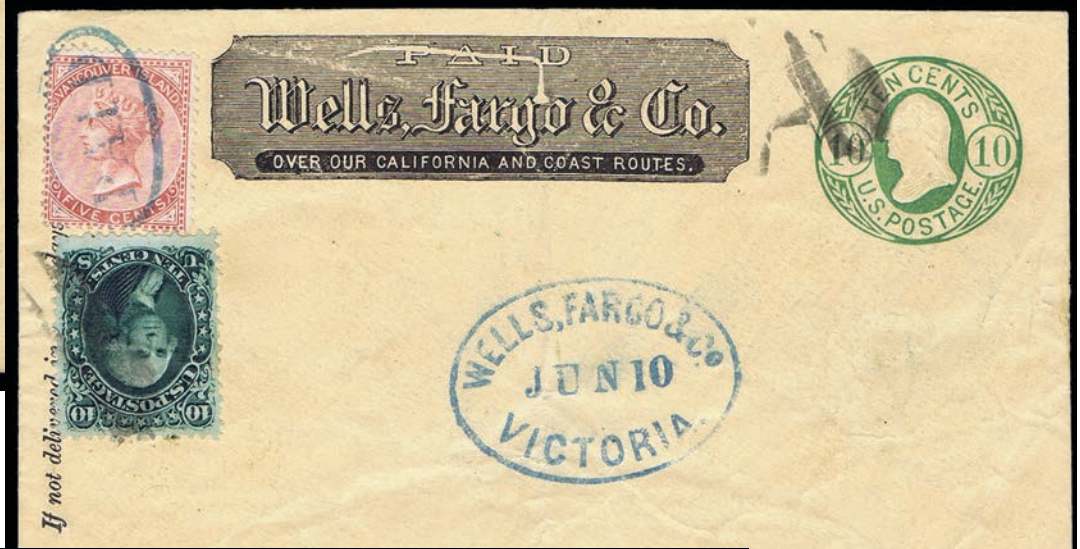

783 -->

If not delivered within 10 days, to be returned to



<-- 787

If not delivered within 10 days, to be returned to



785 -->

If not delivered in 10 days return

LOT 786 can be found on the next page.

“Double Bisect”

793



793 6p, DOUBLE BISECT, two distinctly separate stamps, one margins, other touched, fine and very fine, tied by blue grid on envelope to Boston, bearing ST. JOHN NEW BRUNSWICK AU 11 c.d.s., red “PAID 10” in circle, blue Chatham transit on reverse. Ex. Dale / Lichtenstein (private sale). Foundation Cert. (2007). Est. Cash Value \$7,500 - 10,000. (2b var.)
Only two covers are recorded with double bisects of the 6p the other was last seen in the Koh auction and this cover offered here is by far the finer.

Newfoundland

794 Bisected Pence Issues by Alfred F. Lichtenstein, penned in his hand, a 12 page article written for his friend Harry Lindquist for “his new venture” a “high class weekly”. Great documentaion of printings and covers from the man who owned most of them. Worth study. (not illus.) Est. Cash Value \$200 - 300.



786

795 TWO STAMPLESS COVERS: one; envelope to England bearing red ST. JOHN’S NEWFOUNDLAND DE 15 1856 PAID c.d.s, red tombstone LIVERPOOL PKT LETTER, rated “1” sh with “5”p claimed with Maidstone receiver on reverse; c.d.s. rated/other 1860 folded letter, red ST. JOHN’S”1/8” with “4” claimed. A nice duo. Est. Cash Value \$250 - 300.

796



796  1857 : 1p brown violet, HORIZONTAL STRIP OF FOUR, large margins to barely touched at top left, tied by grids and circular BOSTON, Br. Pkt. 5 cts JUL 17 debit datestamp on printed Prices current (with writing) to Boston bearing red ST. JOHN'S NEWFOUNDLAND, PAID JY 7 1857 c.d.s.. Ex Dale/Lichtenstein, Pratt. B.P.A. Cert. (1986) states "stamps affected by horizontal file fold and the left hand stamp has a small tear". Est. Cash Value \$20,000 – 25,000.(1)

Only two covers are recorded that bear this franking and this is the earlier of the two. A necessary addition to a collection of exhibition status.



797 * 1860 : 1 sh orange - vermilion, unused, margins at places, fresh bright colour, a fine copy of a very rare stamp. B.P.A. Cert. (2001) states "small surface marks" which are primarily shadowing from a thin. £30,000(15)

30,000

One of the rarest B.N.A. stamps. Only 1000 were printed and through use and attrition, probably less than 12 mint or unused copies exist.



798



799



800

- 798 ☒ **1865 - 94 : 12c pale red brown**, off-centre tied by grid on envelope (bit soiled) bearing FOGO DE 6 1871 c.d.s., red LIVERPOOL BR PACKET, and on reverse ST. JOHNS transit and POOLE England receiver. Est. Cash Value \$200 (29)
- 799 ☒ **6c rose (oxidised)**, fine, tied by grid on envelope bearing weak red SAINT JOHNS NFLD c.d.s., red LIVERPOOL BR. PACKET and POOLE SP 6 73 England receiver on reverse. Est. Cash Value \$150 - 200. (35)
- 800 ☒ **1876 - 79 : 5c blue**, Sheet Margin Copy, one side, fine, tied on re-directed envelope to Ireland, very interesting, missing forwarding postage charge, scarce (40) 450

Nova Scotia

1851-57 ISSUE

- 801 O **1p red brown**, good to large margins all round, lightly cancelled, very fine. Ex Consul Weinberger. (1) 650
- 802 O **1p red brown, PAIR**, good to large margins all round, bright colour, tiny tear at right, very fine and fine. Ex Consul Weinberger. (1) 1,300
- 803 O **3p blue, STRIP OF FIVE**, mounted on piece, margins all round except at the end, vertical filing crease through second copy, fine to very fine. Ex Consul Weinberger. (2) 1,200

A rare strip.



804

- 804 O **6p yellow green, STRIP OF THREE**, full to large margins all round showing portion of adjoining stamp one side. very fine. Est. Cash Value \$2,000 - 3,000. (4)
- An extremely rare multiple. Other than the Dale / Lichtenstein block of four and strip of four, a strip of three is the second largest multiple*

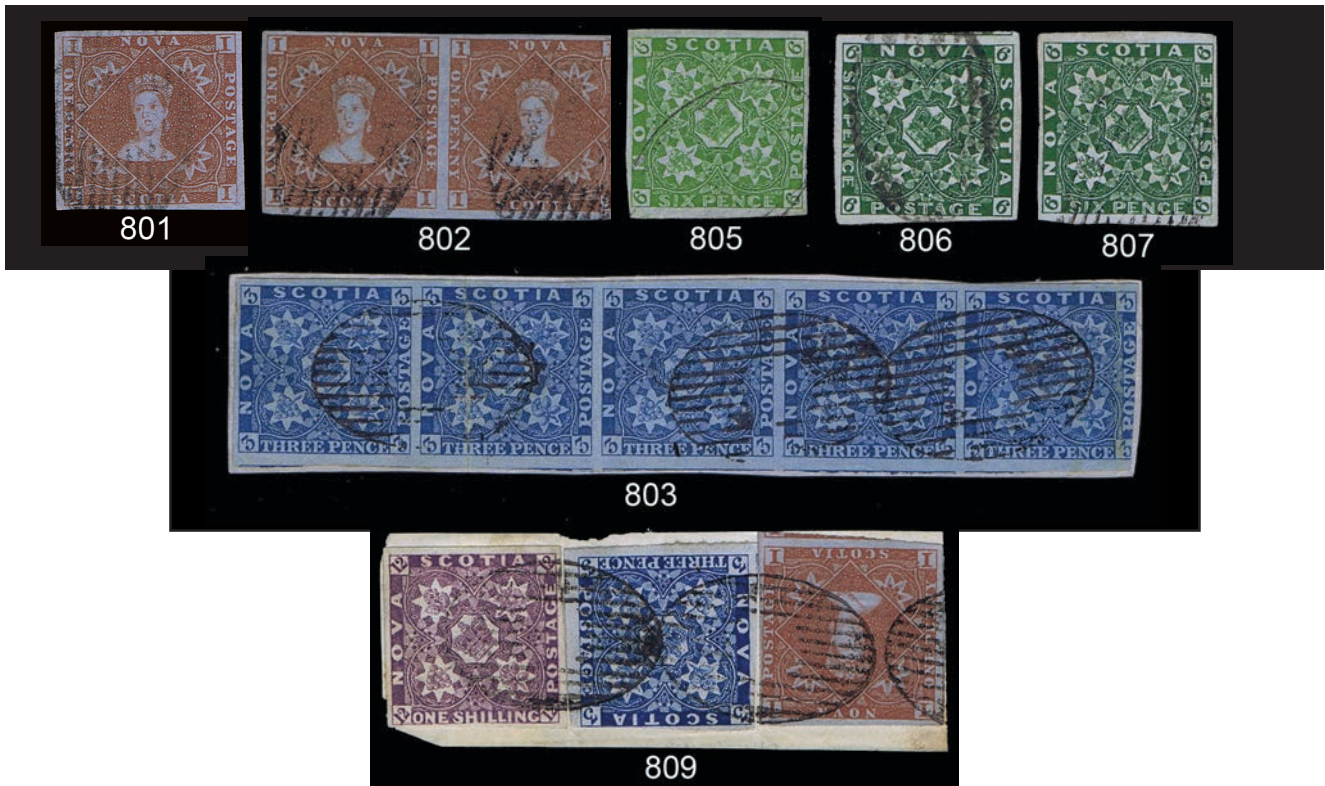

- 805 O **6p yellow green,** good to large margins all round, tiny thin spot in margin, fresh colour, light grid cancel, almost very fine. Ex Consul Weinberger.(4) 675
- 806 O **6p dark green,** enormous to good margins all round, very deep colour, grid cancel, extremely fine. Ex Consul Weinberger.(5) 1,900
- 807 O **6p dark green,** enormous to large margins all round, tiny scissor cut entirely in margin, extremely fine. Ex Consul Weinberger.(5) 1,900
- Magnificent Stamp.*



808

- 808 O **1sh cold violet, PAIR,** good to very large margins except barely touched one point, neat oval grid cancels and light red postmark, insignificant corner crease, rich colour, very fine. S.G. 7 £10,000 as singles . (7)
- A very rare multiple of a very rare shade.*

- 809 △ **1sh, 1p,3p, 1d cold violet, good to large margins all round, very fine, together with full margined 1p red brown and 3p blue, tied on small piece.** Ex Consul Weinberger. S.G. 7,1,2, £5,585 (7,1,2) 7,390
- Impressive Combination*

POSTAL HISTORY



- 810 ☒ 1p red brown, VERTICAL STRIP OF THREE placed sideways, clear to mostly large margins all round, very fine, tied by oval grid cancel on small envelope to Onslow, ANTIGONISH FE 2 1857, split ring datestamp of origin and Truro transit marking on reverse. Ex. Burris, Kanai, Reford. Foundation Cert.(1964). Est. Cash Value \$2,500 - 3,000.(1)

Strips of three on cover generally are cut in at some point.



- 811 ☒ 1p red brown, PAIR, in combination with 3p blue, large margins to cut in, tied by oval grid cancels on envelope, (some minor defects reinforced), to New York City bearing clear strike of BOSTON BR. PKt. 5 NOV transit marking, manuscript "Per Steamer" and large "4", HALIFAX NO 18 1857 split ring datestamp of origin on reverse. Ex. Carr. Est. Cash Value \$1,500 - 2,000.(1(2), 2)



812

- 812 3p blue, **DIAGONAL BISECT** in **STRIP OF THREE**, margins all round except at top of pair, bisect, very fine, tied by light oval grid cancels on pale folded letter sheet with mourning piping, (hinge sealed tear) bearing red LONDON PAID receiver, PARRSBOROUGH MR 9 1858 split ring datestamp of origin and Halifax transit on reverse. Ex Carnegie Museum, Tomasini. Est. Cash Value \$1,250 - 1,500.(2a,2)

3,750



814

- 813 3p blue, **THREE** full margin copies (faults) each tied on cover to Five Islands Bridgetown and Hopewell N.B., a fine group. Ex Consul Weinberger. Est. Cash Value \$250 - 300 (Not. Illus).....(2)
- 814 3p pale blue, **DIAGONAL BISECT** enormous margins showing portion of one adjoining stamp, extremely fine, and 6p dark green, good to large margins, very fine, tied by light oval grid cancels on envelope, bearing manuscript "Immediate", part(HALIFAX) 1859 split ring datestamp of origin and LEICESTER OC 31 59 receiver on reverse. Ex Mayer. Foundation Cert. (1961). Est. Cash Value \$2,000 - 3,000.(2a,5)



815

- 815 ☒ 6p yellow green, margins all round, very fine tied by clear oval grid cancel on neat envelope to Philadelphia bearing red PAID 10 CENTS in marking, BRIDGETOWN DE 1855 split ring datestamp of original transits on reverse, to Philadelphia. Ex. E. Carey Fox. B.P.A. Cert. (1974). Est. Cash Value \$1,000 - 1,250.(4)



816

- 816 ☒ 6p yellow green and 3p blue, fine pen cancelled on rare Registered folded letter (barely held together along file fold), bearing black PORT MEDWAY NO 28 1857 c.d.s. and Halifax receiver. Est. Cash Value \$300 - 400.(4,2)

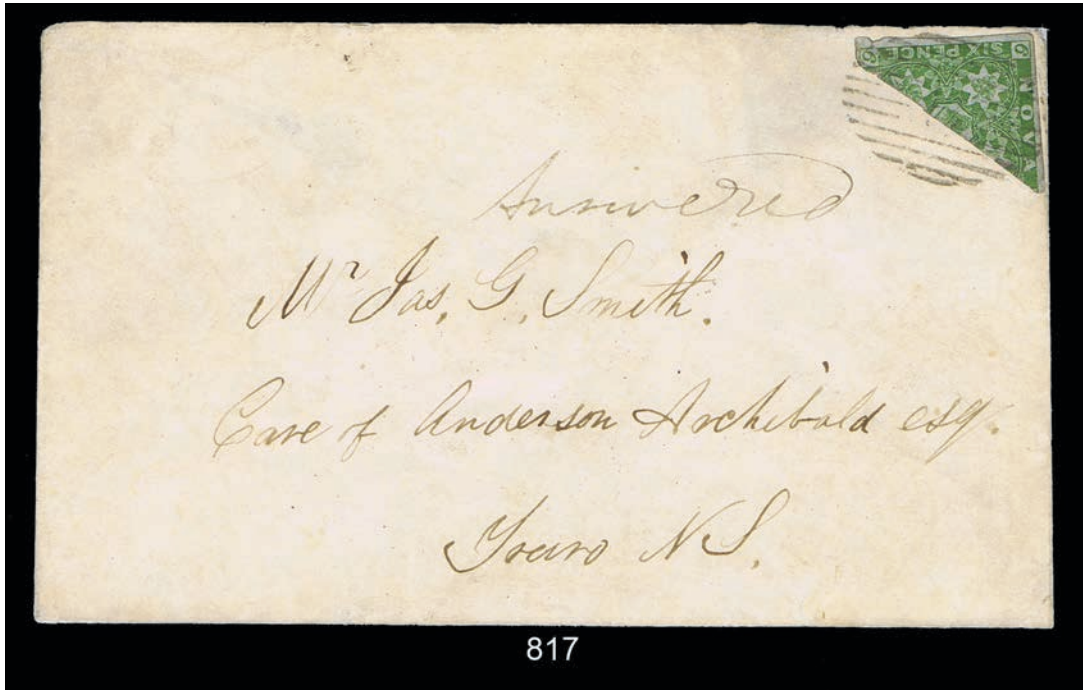

817

- 817 **6p yellow green,** DIAGONAL HALF, mostly large margins (corner fault), tied by neat oval grid cancel on envelope (edge restored) to Truro, very late HALIFAX MR 25 1861 split ring datestamp of origin and faint arrival markings on reverse. W.H. Brouse handstamp on reverse. V.G. Green Cert. (1999) not mentioning fault. Est. Cash Value \$2,000 - 3,000. (4a)

As Nova Scotia's currency changed from pence to cents on April 20, 1860, this cover, mailed some eleven months after, has by far the latest usage of the six pence and is probably the last documented pence cover.



818

- 818 **6p dark green,** mostly enormous margins showing trace of one adjoining stamp, extremely fine, in combination with 3p blue, very large margins, trace of corner crease, cancelled by oval grids on fresh blue folded letter (missing one flap) bearing fine manuscript "Paid & Regd.", red part Londonderry split ring datestamp of origin and Halifax AU 18 1858 receiver on reverse. Ex. Koh, Wellburn B.P.A. Cert(1999). Est. Cash Value \$2,000 - 3,000. (5,2)



819

819 6p dark green, **DIAGONAL HALF**, large margins, **SUPERB**, tied by light oval grid cancel on folded letter sheet (file folds) to Cape Breton, WHYCOCOMAGH AP3 1860 split ring datestamp of origin and same-day Baddeck receiver on reverse. Ex. Dale / Lichtenstein, Carey, Fox, Koh. R.P.S. Cert (1970). £5,000.Est. Cash Value \$3,000 - 4,000. (5a) **5,000**

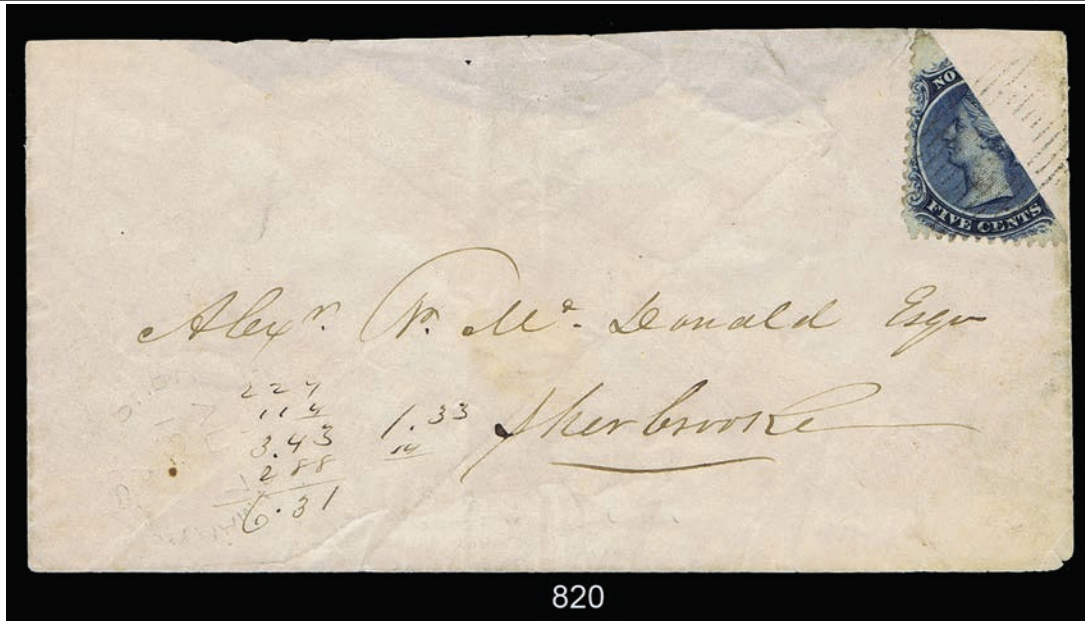

820

820 1860 - 63 : 5c blue, **LEFT DIAGONAL HALF**, fine, tied by neat oval grid cancel to local envelope (missing part of closing flap), **SHERBROOK ST. MARY'S AU 7 1864** split ring postmark on front and reverse. Ex. Kanai, Koh. R.P.S. Cert. (1961). Est. Cash Value \$3,000 - 4,000 (10b) **Unpriced**
Rare overpayment of two cent local rate. Very few reported bisect usages.

Prince Edward Island

821 **1861 to 1865** : THREE covers bearing #1, #4 #5, all tied on local covers with some minor faults. Ex Consul Weinberger. Est. Cash Value \$200 - 250 (Not. Illus.) (1,4(2), 5)

CANADA
Stampless Cover

- 822 ☒ **CROWN SHIP LETTER QUEBEC** oval and good strike on 1814 folded letter to Glasgow bearing ms. "2/6" boxed addle 1 1/2 and JY 19 1814 receiver on reverse. Est. Cash Value \$300 - 350.
- 823 ☒ **STAMPLESS COVER**, bearing Robertson deep red handstamp type 513 NO 9 1822 on reverse of folded letter sheet to England and red PORTSMOUTH SHIP LETTER on front. This is the earliest known date for this Canadian marking. Est. Cash Value \$500 - 600.
- 824 ☒ **Canadian Freight Money** folded letter to Scotland bearing red oval DUNDAS, light red PAID and NEW YORK transit, by American Packet, on reverse LIVERPOOL SHIP LETTER and red G.B.receiver. Interesting log on front of charges by various transports. Est. Cash Value \$300 - 400.
- 825 ☒ **1861 cover from England bearing G.B. 1p.**, tied by grid on cute mourning envelope short paying the 6p rate to Canada bearing ms. "13". The cover was charged 12 1/2c + 12 1/2 c penalty, hence the "25" collect handstamp applied in Quebec. Very interesting. Royalty reference and enclosure from Buckingham Palace. Est. Cash Value \$100 - 150.
- 826 ☒ **SHIPWRECK COVER:** Official envelope from Geological Survey Dept Ottawa to Belgium, bearing postmark with ms notation "recu avec traces de Timbre D.L." blue handstamped signature red boxed DAMAGED BY IMMERSION IN SEAWATER and BRUXELLES 26 FEVR 1896 receiver on reverse. Est. CASH Value \$150 - 200.



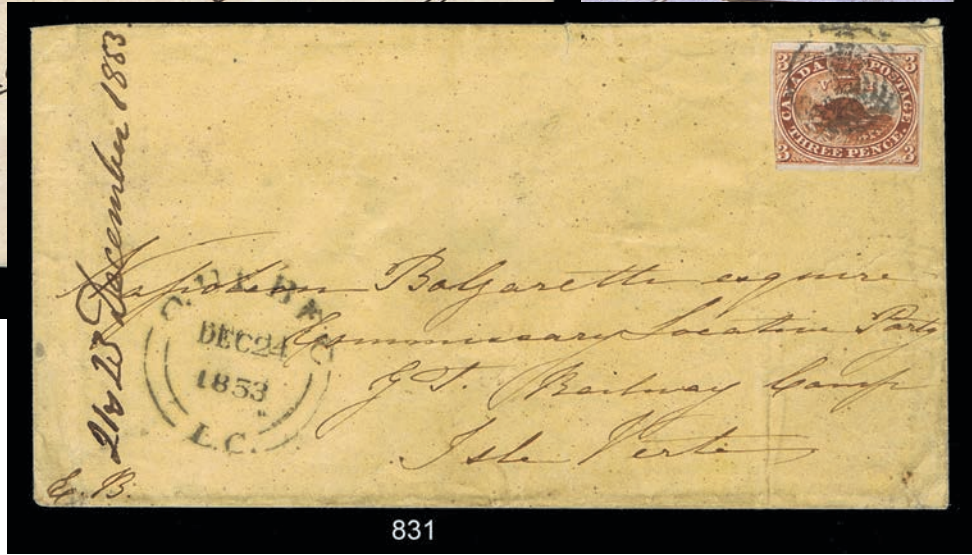

- | | | | |
|-----------------------------|---|---|-------|
| 827 | ☒ | 1851 : 3p red, margins three sides, fine, tied by grid on folded letter sheet bearing black GODERICH JAN 13 1852 c.d.s. and London receiver on reverse. (1) | 1,900 |
| 1852 - 57 Wove Paper | | | |
| 828 | O | 3p red, BOTTOM SHEET MARGIN COPY, others large to enormous, superb. (4) | 225 |
| 829 | ☒ | 3p red, margins all round, very fine cancelled by target on neat envelope bearing red MORRISBURG MY 23 1854 receiver on reverse. (4) | 460 |
| 830 | ☒ | 3p red, margins all round except frame-line just touched at top left, fine, tied by "19" in four ring target on envelope (wrinkle) to Toronto bearing delicate double line LONDON NOV 18 1853 c.d.s. Est. Cash Value \$150 (4) | |
| 831 | ☒ | 3p brown red, good margins except in a BL, tied by grid on envelope bearing QUEBEC DEC 24 1853 c.d.s., addressed to "Location Party G.T. (Grand Trunk) Railway Camp Isle Verte" An early survey party correspondence. Est. Cash Value \$150 - 200. (4a) | |



832

832 * 6p slate gray, unused, good to enormous margins all round, imperceptible “dent”, interesting plate scratch, bright fresh colour, very fine. Ex Consul Weinberger. (5) 20,000
Incredibly rare stamp unused.



832

836

833

834

835



837

833 * 6p greenish grey, large margins all round, brilliant bright colour and paper, crisp seven ring cancel, extremely fine. Ex Consul Weinberger. (5b) 1,500
 834 △ 1855 : 10p blue, clear to good margins all round, tied by indistinct cancel on small piece, very fine. (7) 1,750

1857 Issue

835 O 1/2p rose, good to large margins all round, bright colour, delicate clear HAMILTON c.d.s., extremely fine. (8) 700
 836 O 1/2p rose, VERTICAL STRIP OF FOUR, good to large margins all round, faint crease and bend in bottom stamp, otherwise very fine. Ex Consul Weinberger. (8) 2,800
 837 ☒ 1/2d rose, margins all round, very fine, tied by grid on printed circular (one back flap missing) bearing light PORT HOPE 5 AUG 1858 receiver on reverse. B.P.A. Cert. (2004) (8) 950



838

- 838 O 7 1/2p green, enormous to large margins all round, rich colour, crisp cancel, proof like impression, extremely fine. Ex, Consul Weinberger. (9) 3,250
A magnificent stamp.

- 839 ☒ 1859: 1c rose, fine, tied by "21" in target on printed circular bearing large "1d" handstamp and CHATHAM NB NO25 1862 receiver on reverse. (14)
Excellent example of the rare 2c provisional circular rate CPLG(1996) \$500.
- 840 △ 1c, PAIR and SINGLE, fine, tied by grids on small front to West Frampton. Very rare usage of 1859 issue used in the Dominion Large Queen period. Sc. \$255 as single stamps. (14)
- 841 △ 1c rose (3), 5c vermilion (2), fine, all tied by grids on most of a mourning envelope overpaying the 12 1/2c rate to the U.K. by 1/2c. C.P.L.G. (1996) \$800 for full cover, Sc \$330 as single stamps. (14, 15)
- 842 ☒ 5c vermilion, fine, barely tied by grid on small envelope to Peterboro, bearing large "9" and TORONTO 20 67 c.d.s.. The cover rated double 5c, short paid therefore rated 14 including penalty. Vincent Greene backstamp. Est. Cash Value \$100 - 125. (15)
- 843 ☒ Used to Kentucky: Cross Border and Cross the Lines, 1859 5c vermilion, two copies, fine, tied by grids, target and PARIS KY OCT 14 64 double line c.d.s. on readdressed envelope bearing MONTREAL OC 6 64 origin c.d.s. ms Due 3 and TROY N.Y. transit on reverse. A very rare usage. Est. Cash Value \$200 - 250. (15)



844



845

- 844 ☒ 1868 - 76 Large Queen: 1c brown red, well centred, almost very fine, tied by HALIFAX NS JA16 69 duplex on neat clean intra-province registered cover bearing Tangier transit on reverse. The 1c paid the new post Confederation Drop Letter rate, the Registration was paid by cash. Very rare combination. Ex Menick C.P.L.G.(1996) \$750+ (22)
- 845 ☒ 1868 Duckworth Paper #3: 3c red, extremely fine copy tied by duplex ST. CATHERINES AP 18 68 on manila envelop bearing CLIFTON transit on reverse. very fine. Est. Cash Value \$500 - 750.00 (25)
According to Duckworth, this is the earliest know usage of this stamp on #3 paper.



839



842



841



840
↓



843 →

1868 Laid Paper



846	O	1c brown red, well centred for this issue, light grid cancel, faint horizontal bend, a fresh and fine copy. Ex Consul Weinberger. (31)	6,500
847	O	3c bright red, neat c.d.s./grid cancel, typical centering for this issue, fresh colour, fine. Ex Consul Weinberger. (33)	2,000
848	**	1897 Jubilee: 50c ultramarine, n.h., fine. (60)	775
849	*	\$5 olive green, o.g., almost very fine. (65)	1,450
850	⊗	1897 - 98 Maple Leaf: 1/2c black, fine, tied by grid cancel on "PHILATELIC MESSENGER" wrapper to Rhode Island. Rare and attractive usage. C.P.L.G. (1996) \$300 (66)	240

Saskatchewan District of the Northwest Territory

- 851 ⊗ **1910: REGISTERED** Envelope to France, bearing 1903 - 12 Edward 5c vertical pair, tied by grids and post-marked PERDU SASK NO 10 10 c.d.s., the reverse bears SASK & ED R.P.O. NO 10 10 C.P.R., Montreal transit and Paris 22 - 11 receiver. Est. Cash Value \$300 - 500. (91)
A fascinating cover from a remote origin, Registered, almost cross continental by railroad, by ship to a banker in Paris, paid by the correct 10c Regis U.P.U. rate.
- 852 ** ⊕ **Air Post Semi-Official 1926 Fairchild: 25c deep blue, TÊTE-BÊCHE BLOCK OF FOUR**, n.h., extremely fine. (S.G. C11) 240
- 853 ⊗ **1958: U.S. Navy blimp flight to Ice Island T3**, Canadian and U.S. stamps tied by FORT CHURCHILL c.d.s. flown via Resolute Bay to T3 and return, and then to Virginia, Only 3 examples known. A great Arctic cover. Est. Cash Value \$500 - 600

1875 - 88 Registration Stamps

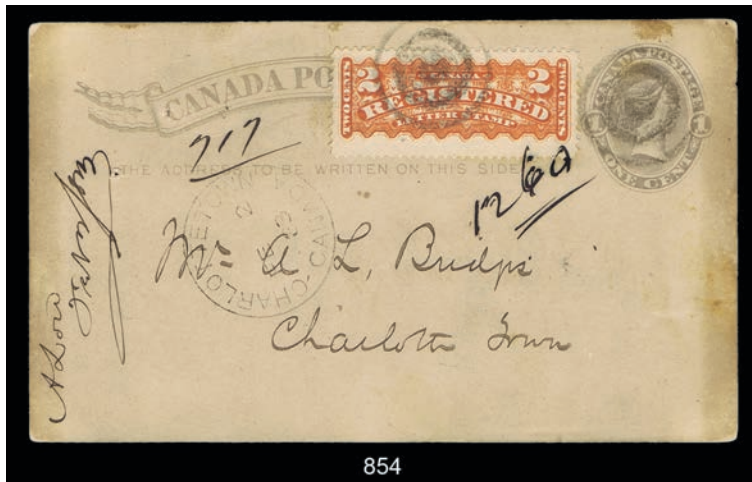

- 854 ⊗ **2c orange**, Used from P.E.I.: 2c tied on Registered 1c postal card (light stains), writer date-line Feb. 2 1882, CHARLOTTETOWN FE 2 83 c.d.s. Very rare. C.P.L.G. (1996) \$1,000. Est. Cash Value \$750 - 1,000. (F1) 1,000
There is a contradiction with this card. The 3c Reg. P.C. rate expired March 1882, yet the post office accepted it in 1883, we suspect the writer is correct.
- 855 ⊗ **5c, dark green**, very fine, tied by cork cancel together with 1870 - 89, 5c slate green, fine, on envelope bearing FLORENCE ONT. JY 22 82 c.d.s., red Crown Registered, various others and HARROWGATE 5 AU82 receiver on reverse. A very rare in period usage and combination. Est. Cash Value \$300 - 400. (F2)



801

War Tax

- 856 ** / *B 1915 : 1c green, TWO PLATE BLOCKS OF EIGHT, Top No A1, Bottom No. A5, 9 n.h., 7 o.g. rare this nice, both are very fine. Sc \$715 as single stamps.(MR1)
- 857 + 1916 : 2c and 1c carmine, BLOCK OF FOUR 2 stamps n.h., 2 stamps o.g., very fine.(MR3) 245
- 858 * B 1915 : 2c, BOTTOM PLATE BLOCK OF EIGHT, Number 2A,4 n.h., 4 l.h., very fine. Sc \$340 as single stamps.(MR2)

Vary rare.

- 859 ☒ 20th Century: COLLECTION of TWO HUNDRED AND SEVENTY-FIVE primarily 20th Century covers to 1950's in two stock books. Includes fabulous selection of 1930's flights, War Patriotics post cards, Commemoratives, etc; 88 of which are Newfoundland covers from the 1930's issues. Wonderful topics, better stamps. Well worth inspection. Est. Cash Value \$750 - 1,000. (Not illus.)

CAPE OF GOOD HOPE

1853 First Issue

- 860 O 1p pale brick red, on deeply blued paper. PAIR, good to large margins all round, neat crisp cancel, each stamp with tiny natural inclusion, normally not mentioned. extremely fine. Ex Consul Weinberger .. (S.G. 1) £650
- 861 O 1p deep brick red, on deeply blued paper. PAIR showing frame variety, good to enormous margins all round, lovely light cancel, extremely fine. Ex Consul Weinberger. (S.G. 1a) £700
- 862 O + 1p brick red, on slightly blued paper, BLOCK OF FOUR, good to large margins all round, closed tear, generally very fine. Ex. Consul Weinberger(S.G. 3) £900

A Very Rare Impressive Multiple

- 863 ☒ 1p brick red, on slightly blued paper. BLOCK OF FOUR, close to enormous margins all round, very fine, tied to "Woodblock" emergency period folded letter sheet to Port Elizabeth, bearing red COLESBERG MY 4 1861 and PORT ELIZABETH MY 9 1861 ovals on reverse. From the Howland Correspondence. Ex Consul Weinberger. £1,575 as singles on cover plus 3 stamps. Est. Cash Value \$750 - 1,000(S.G. 3)

A most impressive cover.

- 864 △ 4p deep blue, on slightly blued paper, PARALLELOGRAM BLOCK OF FOUR, tied to small piece (2 oz inland letter rate) margins large to just touched, attractive, almost very fine. Ex Consul Weinberger. (S.G. 4) £480

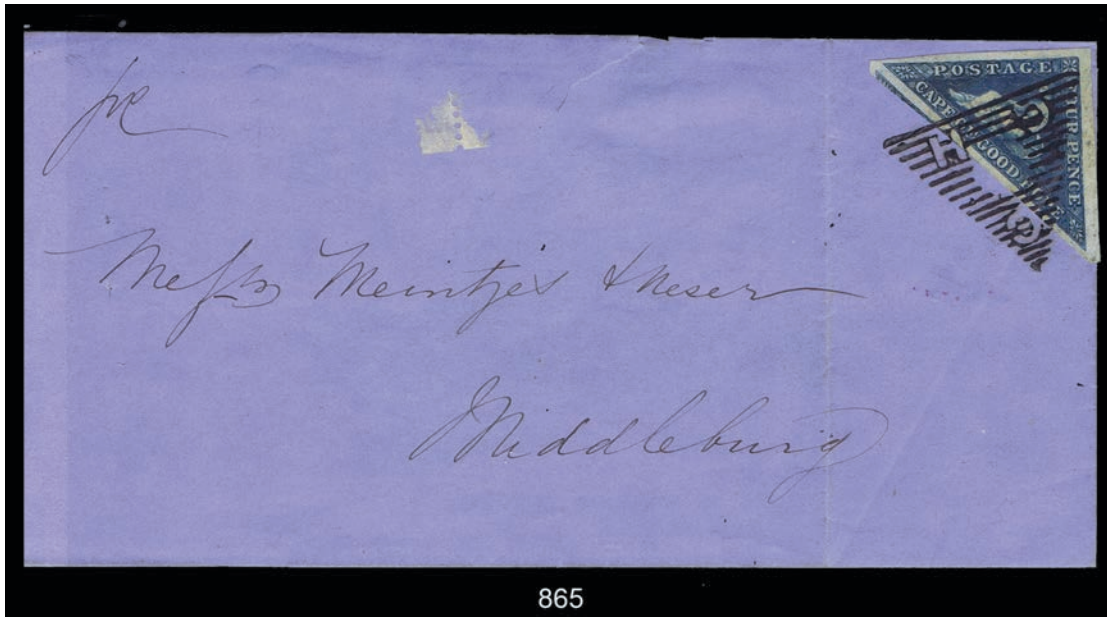

865

1855-63 Second Issue

- 865 △ 4p deep blue, large to enormous margins all round, showing portions of adjoining stamp at bottom, extremely fine, neatly tied by crisp small triangle on 1856 folded letter sheet (part back flaps missing) to Middlebury, bearing red GRAAFF-REINETT OC 30 1856 oval on reverse. Ex Consul Weinberger. (S.G. 6)

£180

295-OTTAWA-NºA-1



Ex 856

Ex 858



857



860



862



OTTAWA-Nº-2A

863



C Howland Esq

Post Office



861



Mr Henry B. Christian

864

866	O	6p pale rose lilac, on white paper, PAIR, good to large margins all round, crisp strike of large triangle cancel, deep colour, marginal watermark line along narrow side, almost extremely fine. Ex Consul Weinberger. (S.G. 7)	£380
867	*	6p slate - lilac, o.g., good to large margins all round, strong colour, very fine.(S.G. 7c)	£4,250
868	O	6p slate lilac, PAIR, large even margins all round, large triangle cancel. extremely fine. Ex Consul Weinberger.(S.G. 7c)	£900
869	O	6p slate - purple, good margins all round, lightly cancelled, very fine.(S.G. 7d)	£1,000
870	O	6p slate - purple, good margins all round, used, very fine.(S.G. 7d)	£1,000
871	O	6p slate - purple, good to large margins, used, very fine.(S.G. 7d)	£1,000
872	*	1sh deep dark green, o.g., good to enormous margins all round, fresh deep color, extremely fine. Ex Consul Weinberger.(S.G. 8b)	£325

1861 "Woodblock" Issue

873	O	1p vermilion, good to enormous margins all round showing portions of adjacent stamp at bottom, large triangle cancel leaving "Hope" face-free, extremely fine. Ex Consul Weinberger.(S.G. 13)	£2,250
		<i>Remarkably free of "Wood block" faults</i>	
874	O	4p pale milky blue, Type Ia, large to enormous margins all round, lovely triangle cancel, extremely fine. Ex Consul Weinberger.(S.G. 14)	£1,700
		<i>Another remarkable "Woodblock"</i>	
875	O	4p pale bright blue, Type Ia, good to large margins all round, very lightly cancelled and with a small amount of o.g., typical "Woodblock" crease, a lovely example and still very fine. Ex Consul Weinberger.(S.G. 14b)	£2,000



876	O	4p deep bright blue, Type Ia, good to close margins all round, lightly cancelled, almost very fine. Ex Consul Weinberger. (S.G. 14c)	£4,500
		<i>A superior example of this rare shade.</i>	

1863 – 64 Issue

877	O	4p blue, PAIR, Pos VI 3 A/B with die A stamp showing two small plate scratches above NC of narrower margin, good to enormous margins all round, lightly cancelled, extremely fine. Ex Consular Weinberger. (S.G. 19a)	£150
		<i>A lovely worn plate example of the De La Rue printing</i>	
878	*	6p bright mauve, o.g., good to large margins all round, fresh and very fine, Ex Consul Weinberger. (S.G. 20)	£275
879	O	6p bright mauve, PAIR, good to large margins all round, bold numeral "1" (Cape Town) cancel and incredibly deep colour, very fine. Ex Consul Weinberger. (S.G. 20)	£900
880	*	1p bright emerald green, o.g., good to large margins all round, fresh bright colour, very fine. Ex Consul Weinberger.(S.G. 21)	£425
881	O	1sh bright emerald green, margin watermark on left, light cancel, good even margins all round, very fine. Ex Consul Weinberger.(S.G. 21)	£475
882	O	1853 to 1863: Red Cancels, 1p, 4p (two), 6p, margins all round except 1p, others minor faults. A rare group. Ex Consul Weinberger. (3,6 (2) and 7)	£795
883	O	1853 to 1864: remainder of the used collection, comprising 13 stamps and one pair, all but two with margins all round, no "Woodblocks", few with minor faults, superior group. Ex Consul Weinberger. (between S.G. 2 and 21) about £3,300.Est. Cash Value \$500 - 750.	



866



867



868



869



870



871



872



873



874



875



877



878



879



880



Ex 883



881



Ex 882

1900 Mafeking Siege

884	*	3p on 1p carmine, o.g., almost very fine. Signed A.D.(S.G. 3)	£250
885	*	6p on 3p lilac & black, l.h., almost very fine.(S.G. 10)	£425
886	*	1sh on 4p green and purple brown, l.h., very fine. B.P.A. Cert. (2000).(S.G. 11)	£1,500
887	*	3p on 1p lilac, o.g., almost very fine.(S.G. 12)	£950
888	*	6p on 2p green and carmine, l.h., very fine.(S.G. 13)	£1,200



889	*	1sh on 6p purple on rose red, o.g., wonderful centring and fresh with no rubbing, very fine. Ex T. Allen. B.P.A. Cert (1933).(S.G. 14)	£6,000
<i>A study of recent auctions produced but four other copies. One of the scarcer stamps of the Siege issues.</i>			

890	*	1900 Goodyear Small Format: 3p deep blue, o.g., hinge remnant, very fine.(S.G. 18)	£900
891	*	General Baden-Powell Small Format: 3p deep blue, Sheet Margin Copy, o.g., impeccable surface, very fine.(S.G. 20)	£1,300



892	*	1900 General Baden-Powell Large Format: 3p deep blue, part original gum, perfect centring, virtually mar-free surface, extremely fine.(S.G. 22)	£11,000
<i>Our study of significant sales of the past 50 years shows approximately 11 copies of both colours of the Large Format Baden-Powell including the famous Block of Four in the light blue. The majority of the singles bear faults of varying degrees. We believe this is the finest copy of the Deep Blue, and perhaps of both shades.</i>			

Vryburg Overprint Z.A.R.

893	**	1899 : 2 1/2 p on 2 1/2p blue, n.h., very fine. B.P.A. Cert (1967).(S.G. 4)	£2,000
<i>It is unbelievable that a major stamp from this region is still never hinged.</i>			

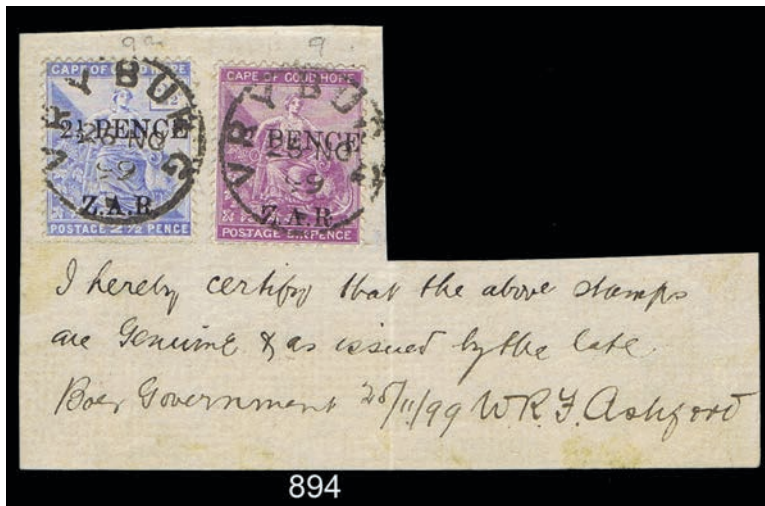

894

894 △ 1899 : 2 1/2 p on 2 1/2 p blue, SURCHARGE 12mm HIGH, together with 2p on 6p mauve tied by VRYBURG 25 NO 99 c.d.s., strikes on document showing manuscript "I hereby certify that the above stamps are genuine and as issued by the late Boer Government 25/11/99 W.R.F. Ashford (S.G. 4b.3) £4,750

Mr. Ashford was acting as the Prime Minister of Vryburg in 1899-1900. We have found one other document bearing four stamps, none of which were of the calibre of the "tall surcharge". Our study has found NO other used copies of this variety and only the Dale Lichtenstein/Samos unused pair where the example is thinned. A far rarer variety than the italic "Z".



884

885

886

887

888

890

891

893

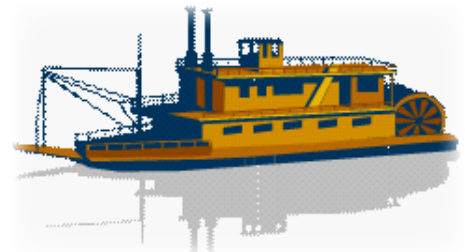

**Like to trawl,
but do not want to stay glued to your computer?**

Register to participate in our auction through our Teleconference Service.Contact us for details.

CEYLON

- | | | | |
|-----|---|--|--------|
| 895 | O | 1857 - 59 Imperforate: 6p brown, good to large margins all round, crisp barred cancel, very fine. Ex Consul Weinberger. (S.G. 6a) | £500 |
| 896 | O | 6p deep brown, good margins all round, light barred cancel, very fine. Ex Consul Weinberger. (S.G. 6b) | £1,000 |
| 897 | O | 1857-64, 1/2p reddish lilac, good margins all round, fresh colour very fine. Ex Consul Weinberger. (S.G. 16) | £550 |
| 898 | O | 1857 - 59 Imperforate: 1p,2p,5p,10p, SEVEN singles, PAIR and STRIP OF THREE, all but two with margins all round, mostly very fine. Ex Consul Weinberger. (S.G. 1 to 9) | £2,000 |

DOMINICA

- | | | | |
|-----|------|---|-----|
| 899 | ** B | 1886 - 90 Crown CA: 2 1/2p, BOTTOM MARGIN BLOCK OF EIGHTEEN with Imprint and Plate number, n.h. and 2 l.h., fresh and fine. (S.G. 23) | £67 |
|-----|------|---|-----|

EGYPT

Postage Due Stamps

- | | | | |
|-----|--------|--|----------|
| 900 | * | 1884 : 20 para Type II red, Watermark Impressed on Face,o.g. very fine. Specialty book quotes 2x normal, S.G. £110 for normal. (S.G. D58x) | Unpriced |
| 901 | * | 1886 : 20 para Type II rose - red, o.g., very fine. (S.G. D63) | £250 |
| 902 | O | 1884 : 5p grey, lightly cancelled, very fine. (S.G. D70) | £180 |
| 903 | ** / O | 1884 to 1921: Collection of 163 primarily o.g. stamps on quadrille pages, types identified, later over-print varieties and blocks, TWO inverted, also small 1922 collection of varieties and blocks (£300). Quite specialized. (Not illus.).....(S.G. D57 to 103) | £2,800 |

FALKLAND ISLANDS



904

- | | | |
|-----|---|--|
| 904 | ✉ | Circa 1896 envelope (little soiled) bearing FIVE copies of 1891 "1/2d" on half of 1p brownish claret and FIVE copies 1891 1/2p blue-green all tied by double-ring FALKLAND-ISLANDS MY 12 189(6) c.d.s. strike to London from the "Russell" correspondence. Ex Dale-Lichtenstein Private Treaty Sale, Harmers Ltd. Sale Feb 25, 1941. Photographed in the book "The Falkland Islands: The 1891 Provisionals" (page 144). Brandon Cert. (2008). Est. Cash Value \$3,000 - 4,000 (S.G. 13,17) |
|-----|---|--|

While declared "A philatelic cover" by Certificate, this is perhaps half correct. Appearance is philatelic, however, the rate is correct (2x2 1/2p UPU rate), the usage date is well within an acceptable period and the correspondence is well-known. We would say it is a creatively composed correspondence.



GREAT BRITAIN

- 905 O 1840 : 1p black, PLATE 11, Letters A-K, margins all round, barely touched at bottom right, black Maltese cross cancel, a quite fresh and fine copy of this great and popular rarity, A.P.S. Cert. (2008).(S.G. 1) £4,000
- 906 O 1878 Watermarked Maltese Cross: 10sh greenish- grey, right sheet margin watermark, fine and very rare in sound condition. (S.G. 128) £2,800
- 907 O 1883 - 84 White Paper: 10sh ultramarine, neat light REGISTERED LEADERHALL oval datestamp, fresh and very fine.(S.G. 183) £475
- 908 * 1902 - 10: 1/2p to 1sh less 7p., o.g., typical hinge remnants, fine to very fine. ..(between 215 and 257) £534



GRIQUALAND WEST

909	*	1874 Manuscript "1d" in red: on 4p blue, o.g., fine. B.P.A. Cert.(2002). (S.G. 1)	£1,600
910	*	1874 Manuscript "1d" in red: on 4p blue, o.g., hinge remnant, fine. Signed Houtsamer. (S.G. 1)	£1,600
911	*	1874 Manuscript "1d" in red: on 4p blue, o.g., fine. Brandon Cert. (1986). (S.G. 1)	£1,600
912	*	1877 Overprinted G.W. in Black: 1p carmine red, o.g., faint bend, almost very fine. (S.G. 2)	£600
913	*	1877 Overprinted G.W. in Red: 4p dull blue, l.h., perforations clear all round, almost very fine. Schlegel handstamp. (S.G. 3)	£400
914	* O	1874, 1877, 1878 and 1879 : Issues, a wonderful selection of EIGHTY stamps on two stock pages, almost half cancelled, great variety of overprints, few errors, worth careful analysis as few are identified. Condition generally fine to very fine. Est. Cash Value \$1,500 - 2,000. (Not illus.)	

HONG KONG

915	*	1862 : 18c lilac, part o.g., fresh, corner thin spot, fine. (S.G. 4)	£600
916	*	1863 - 71 : 24c green, o.g., few short perforations, fine. (S.G. 14)	£550
917	*	30c mauve, o.g., fine. (S.G. 16)	£250
918	O	96c olive - bistre, blue B62 cancel, perforations trimmed or natural S.E. at left, a hard stamp to find sound, fine. (S.G. 18)	£700

Postal Fiscal Stamps



919	*	1871-1902 Perforated 151/2 x 15: \$10 rose carmine, o.g., fresh bright colour and paper, original gum somewhat colonial, centreing typical of the very few existing copies of this stamp, almost very fine. (S.G. F3)	£8,000
920	*	1874 - 1902 Perforated 14: \$10 grey green, very lightly hinged, brilliant gum, paper and colour, and superior centreing, very fine. (S.G. F6)	£12,000
<i>Of the very few copies that have ever come on the market this example has to be one of the finest. In more recent sales, single copies have been found in the Rubin and Samos/Dallas Collections.</i>			
921	* O	1862 to 1898 : remainder group of Nineteen stamps. 8 o.g. to unused, 11 used, small faults as to be expected, including surcharges, worth inspection. (Not illus.) (S.G. 4 to 14, 42 to 52)	£2,100
922	** B	Jordan 1961 Dag Hammarskjöld Issue: 15f, 35f, BLOCKS OF THIRTY, n.h, very fine. (Not illus.) (S.G. 505, 506)	£375



- | | | | |
|-----|---|---|------|
| 923 | * | Labuan 1880 Crown CC: 2c yellow green, WATERMARK INVERTED, o.g., very fine. (S.G. 5w) | £130 |
| 924 | * | Madagascar 1886 : 1p rose, o.g., very fine.(S.G. 14) | £160 |
| 925 | * | 1886 : 1p rose, o.g., with a hint of toning, very fine. (Not illus.)(S.G. 33b) | £120 |
| 926 | ✉ | Malaya & States 1894 to 1942 : an exciting group of 11 Registered covers and one front including 1894 S.S. eight stamp franking to Canada. Four Japanese Occupation, Labuan, Johore, Trengganu, North Borneo surcharge, condition varies but generally fine +. Est, Cash Value \$1,000 - 1,500. | |
| 927 | O | NEW HEBRIDES, 1920 Watermarked RF: 2d on 40c red/yellow, lightly cancelled and a very rare stamp, very fine.....(S.G. 35) | £700 |

NEW ZEALAND

- | | | | |
|-----|---|---|--------|
| 928 | O | 1857 - 63 : 1p dull orange, margins all round except touched at bottom left, absolutely sound, which is very fine for this issue. Ex Consul Weinberger.(S.G. 8) | £650 |
| 929 | O | 1862 - 63 Pelure Paper: 1p orange - vermilion, just clear to enormous margins all round, showing portion of stamp at bottom, internal wrinkle typical of this paper, (Dunedin)/Otago duplex cancel and red transit, a fine example of this rare stamp. (S.G. 81) | £2,500 |

- 930 ☒ 1863 Thick White Paper: 2p dull deep blue, margins all round except at top left, fine, cancelled by "11" barred grid on 1863 (11 Sept) local Napiar envelope, a fine and rare usage of the scarce Provisional Issue from the well known Colenso Correspondence. Ex Inoue. Odenweller Cert. (2006). Campbell Patterson A2h. (S.G. 96) £1,600
- 931 O 1871 Watermarked Large Star Perf. 12 1/2: 2p vermilion, STRIP OF THREE, almost perfect centring, extremely fine. (S.G. 134) £96
- A rare and lovely multiple*
- 932 O 1864 to 1872: a small group of Chalon Heads on stock cards, comprising TWENTY singles and FOUR pairs, all used except one. condition well above normal, many useful middle values. Ex Consul Weinberger. Est. Cash Value \$600 - 800.00 (S.G. 115 to 141)
- 933 ☒ Papua 1901 : 2p violet & black, tied by light KULUMADAU BRITISH NEW GUINEA c.d.s. on 1905 PPC to Dawson Yukon Territory, Canada, readdressed and then back to Dawson. Various transits, receivers and a lovely red forwarded by R.P. RITHET & Co. Est. Cash Value \$750 - 1,000. (S.G. 3)

A known correspondence between two remote places on the planet.



ST VINCENT

1861 First Issue



- 934 * **B** 1p rose - red, SHEET MARGIN BLOCK OF EIGHT, IMPERFORATE VERTICALLY, o.g., natural gum wrinkle/crease affecting one pair. fine. (S.G. 1a) £1,400



- 935 * 6p deep yellow green, o.g., perforations all round, fresh bright colour and paper, very fine. Ex. H.D. Bessemer. R.P.S. Cert. Re-issued 1961 in the name of T.R. Clutterbuck. (S.G. 2) £7,500
In Bessemer it was photoed on the front cover and brought the highest realization in the sale. Other than the Lickfold/Amundson pair, this is the only example we have found with gum. That includes Messenger, Sinton, C. Henry, Chapin/Gibraltar and Jaffe. Probably less than 10 copies exist. Very seldom offered and never this nice.

1862-68 PERF. 11 TO 12 1/2



- 936 * 1sh slate - grey, o.g., lovely rich colour, crisp impression and clear perforations or margins showing all round, extremely fine. Royal Cert. (1961) (S.G. 8) £2,500
There are purportedly ten unused single copies in existance. This example has exceptional centring and is prehaps the finest in existance.
- 937 * 1sh slate - grey, o.g., perforations three sides, wide natural straight-edge at top, almost very fine. Ex. H.D. Bessemer, H.E. Wingfield & Co.. (S.G. 8) £2,500

938 * **Perf. 14 to 16: 1sh slate - grey,** o.g., perforations all round, bright colour, almost very fine. (S.G. 9) £375

1869 Perf. 11 to 12 1/2

939 * **4p yellow,** o.g., perforations all round, bright colour, almost very fine. (S.G. 12) £350

940 O **4p yellow,** red "A10" cancel. perforations all round, brilliant colour, almost very fine. (S.G. 12) £160

941 * **1sh brown,** o.g., perforations all round, very fine. (S.G. 14) £500

942 * **1sh brown,** o.g., perforations all round, two short perfs., fine. (S.G. 14) £500

943 O **1872 Perf. 11 to 12 1/2: 1sh deep rose - red,** perforations all round, lovely and rare red c.d.s., almost perfect centring for this issue, extremely fine. (S.G. 17) £140

944 O **1872 - 75 : Perf 11 to 12 ½ x 15, 1sh lilac - rose,** perforations all round, socked on nose "A10" cancel, bottom margin sheet marker's watermark, almost very fine. (S.G. 20) £350

945 * **1875 Perf. 11 to 12 1/2: 1sh claret,** o.g., perforations all round, enormous margins three sides, sheet margin watermark, almost very fine. (S.G. 21) £600

946 * **1sh claret,** o.g., perforations all round, fine. (S.G. 21) £600

947 * **1875 - 78 Perf. 11 to 12 ½ x 15; 6p pale green,** o.g., hinge remnant, perforations all round, fresh colour and fine. (S.G. 26) £1,600

Missing from major St. Vincent collections, including Sinton, Bessemer and L. Frank.

948 * **1881 Perf. 11 to 12 1/2: 4p bright blue,** o.g., hinge remnant, perforations all round, almost very fine. (S.G. 38) £1,200

Another very rare stamp, especially when sound and with gum.

949 * **1883 - 84 : 1/2p orange,** Colour Trial, Watermark Reversed, o.g., very fine. (S.G. 42 TC var.) £950

A rare variety.

950 * **4p ultramarine,** o.g., Watermark Reversed, almost very fine. (S.G. 43X) £450

951 * **1885 - 93 : 4p red - brown,** o.g., perforations all round, exceptionally well centred and deep crisp colour, very fine. (S.G. 50) £950

The most valuable stamp of the set missing from several of the major St. Vincent Collections. Far rarer than reflected in the S.G. catalogue value.

SIERRA LEONE



952 * [B] **1884 : 5 sh green, FULL SHEET MARGIN HORIZONTAL BLOCK OF TWELVE,** n.h., a well centred and impressive multiple, very fine. See note after 26. £2,700



TRANSVAAL
Overprinted V.R.I.

- 953 * 1900 : £5 deep green, very l.h., a couple of short perforations insignificant on this high value stamp of the Republic so seldom found genuine, very fine. B.P.A. Cert.(1997) (S.G. 237) £2,000

Lydenburg Overprinted V.R.I.



- | | | | |
|---|---|---|----------|
| 954 | * | 1p on 1p red, o.g., very fine. Brandon Cert.(1985). Est. Cash Value \$3,000 - 4,000 (S.G. 2a) | Unpriced |
| <i>Seldom seen in collections. Previously de-listed by S.G. (in its inimitable wisdom), it is again on the philatelic stage. We believe these have always been bona fide.</i> | | | |
| 955 | * | 2p brown & green, Long Tail "R" variety: o.g., very fine. R.P.S. Cert.(1960). (S.G. 3) | £1,200 |
| <i>No copy in the Criddle Collection.</i> | | | |
| 956 | * | 2 1/2 p blue & green, o.g., fresh bright colour, very fine. Foundation Cert. (1985). (S.G. 4) | £2,250 |
| <i>The Criddle Collection example was used.</i> | | | |
| 957 | O | 3p on 1p pale red, neat LYDENBURG 28SEP c.d.s., almost very fine. Est. Cash Value \$300-400.
..... (unlisted) | |
| <i>Originally listed in catalogues, copies are known with certificates. De-listed in the 1980's over questions of authenticity, We expect it to be recognized in the future. The Isleham copy had an R.P.S. Cert. and signed Houtsamer.</i> | | | |
| 958 | * | 1900 : 6p lilac & green, o.g., hinge remnant, bright colour and paper, fine. B.P.A. Cert (2008).
.....(S.G. 8) | £2,750 |
| <i>Absent from the Criddle Collection.</i> | | | |

1900 Rustenburg; Overprinted V.R.

- 959 △ 6p lilac & green, tied by RUSTENBURG c.d.s. on piece, very fine. PF of South Africa Cert.(1957). (S.G. 6) £350
 960 O 1sh ochre & green, tied by RUSTENBURG c.d.s.22 JUN 1900 c.d.s., very fine. Brandon Cert. (1983) (S.G. 7) £1,950

Very Rare.



961	△	2sh 6p dull violet & green, tied on piece by RUSTENBURG 1900 boxed c.d.s., almost very fine. Ex Harold Criddle. R.P.S. Cert. (1968). (S.G. 8)	£4,500
-----	---	---	--------

A staggeringly rare stamp, we had found no other used example.

1900 Schweizer Renecke

Overprinted BESEIGED

- 962 △ 2p brown & green, tied by 12 SEPT 00 c.d.s. on small piece, very fine. B.P.A. Cert (1976). (S.G. 3) £350
 963 △ 6p lilac & green, tied on piece by 11 SEP 00 c.d.s., well centred, very fine. B.P.A. Cert. (1992). (S.G. 4) £1,000
 964 △ C.G.H. Overprinted BESEIGED: 1/2p green, tied on piece by 13 SEP 00 c.d.s., fine.(S.G. 5) £450
 965 △ 1p carmine, tied by 13 SEPT 00 c.d.s. on small piece, fine.(S.G. 6) £450

TRINIDAD

- 966 * / ** 1851 - 56 : (1p) deep blue, STRIP OF THREE, n.h. right copy, o.g. 2, large margins all round, extremely fine. (S.G. 4) £450

Lovely multiple.

- 967 ⊕ (1p) brownish - red, BLOCK OF FOUR, o.g., one n.h., good to ample margins all round, faint soiling, very fine. A very rare multiple. Ex Ramkissoon. (S.G. 7) £1,200
 968 ⊞ 1854 - 57 : (1p) rose - red, margins all round barely touched one corner, crease, fine, tied by numeral in grid on folded letter to Boston, bearing light red "PAID AT TRINIDAD" Crown Circle, ms, "4", U.S. Circular STEAMSHIP 10 and on reverse ST. THOMAS MR16 1859 transit and Trinidad origin c.d.s., Est. Cash Value \$250 - 300.(S.G. 12) £600

1852 - 60 Lithographed Issue



- 969 △ (1p) bright blue, VERTICAL PAIR, margins three sides, tied on piece by San Fernando "2" cancel, fine and very rare, Ex. Ramkissoon. (S.G. 16) £2,000

Through the decades of study there has been some disagreement on the placing of Issues 1 through 3. Never-the-less, when combining all three, we note only six multiples. There are, C. Henry strip of four on cover, and a pair, H.Hurlock strip of three and a pair, Burrus strip of three, and the pair here offered.

- 970 O Fourth Issue: (1p) slate blue, HORIZONTAL PAIR, good to large margins all round, San Fernando "2" cancel, small faults, very fine appearance. Brandon Ceert. (2008). (S.G. 18) £1,300

A very rare multiple in the slate-blue shade. In recent auctions, as this is the current criteria for judging the issues, Marriott had a pair, Harmers of London June 1984 had a strip of four. There were no multiples in Ramkissoon or "Scarborough".



971 ** / **Fifth Issue: 1p red, BLOCK OF SIXTEEN**, 11 n.h, 5 o.g, small faults affect four stamps, generally very fine.(S.G. 20) £240

An impressive multiple.

1859 IMPERFORATE ISSUE

972 ☒ Used to Venezuela: grey - lilac and perforated 1854 - 57 (1p) rose red, both large to clear margins all round and very fine, tied by numeral in grid cancels on blue folded letter bearing red PAID AT TRINIDAD Crowned-circle ms."4" and on reverse black TRINIDAD JY 10 1859 c.d.s. and ST. THOMAS JY 15 59 transit. Ex Dale/Lichtenstein (Private sale). Est. Cash Value \$1,500 - 2,000. .(S.G. 25 & prob. #12)

Similar to the Hodsell Hurlock cover and the only other combination cover have we found. The 4p may be a franking known only on these two covers.

973 * **6p deep green,** good to large margins all round, "1" cancel, very fine. Signed A. Diena. (S.G. 28) £425

1859 Pin-perf 13 1/2 - 14

974 * **(1p) carmine - lake,** o.g., perforations all round, lovely centreing, very fine. (S.G. 39) £325

975 * **4p brownish purple,** o.g., perforations all round, almost perfectly centred, extremely fine. Signed Richter. (S.G. 40a) £200

976 * **6p yellow - green,** o.g., perforations all round and clear design, brilliant colour, very fine. (S.G. 42) £600

977 * **6p deep green,** o.g., perforations all round, fresh and fine. (S.G. 43) £600

978 * **1860 : (1p) rose red, IMPERFORATE VERTICAL PAIR, unused, sound and almost very fine. Ex Ramkissoon. (S.G. 46a) £1,100**
The majority of the error pairs have creases. This one is exceptional.

979 * **6p bright yellow green,** o.g., well centred, very fine. (S.G. 49) £425

980 * **1861 Rough Perf. 14-16 1/2: 4p lilac,** o.g., perforations all round, well centred for the issue, almost very fine. (S.G. 55) £600



1862 - 63 Perf. 13

981 * **1 sh bright mauve,** unused, perforations all round, typical centreing and fresh bright colour, corner perforation bend which does not show in fluid or on the face, almost very fine. Ex. Ramkissoon. (S.G. 67) £4,500
Other than the famed block of four of the 1 sh bright mauve, we have found only five unused single copies in major collections. They are H.Hurlock 3 (1 faulty), Charlton Henry, 1 (unique with gum) and the copy here offered.

982 O **1 sh bright mauve,** full perforations three sides, remnants at top, well centred, very fine. (S.G. 67) £300

1863 - 80 Perf. 14 x 12 1/2



983 O **6p yellow - green,** Light TRINIDAD JA 27 1881 c.d.s., well centred, fresh colour and very fine. Ex. H. Israelow, Jeff Weiss. Foundation Cert. (1977), Brandon Cert. (2008), Signed H. Bloch. (S.G. 79) £6,000
This beautifully centred example is one of only seven examples we have found in the major Trinidad collections and Rarity Sales. They are, W. Gross, Hodsell-Hurdock, Burrus, C. Henry, Ramkissoon, Chapin, S.G. 1981 auction. A necessary stamp for a Trinidad collection.



TOBAGO



984 * 1879 : £1 mauve, o.g., well centred for the issue, fresh colour, barely perceptible tone spot at top visible only under glass, almost very fine.(S.G. 6) £4,250
We note approximately eleven copies divided among the collectors "Samos", "C. Henry, Lilly, Dale-Lichtenstein, Burrus, Isleham, and this copy. Several have no gum or faults.

985 △ 1880 Provisional: 1d on half of 6p orange, well tied by "A14" cancel on small piece, no perforations touch design, very fine. Brandon Cert. (2008).(S.G. 7) £800

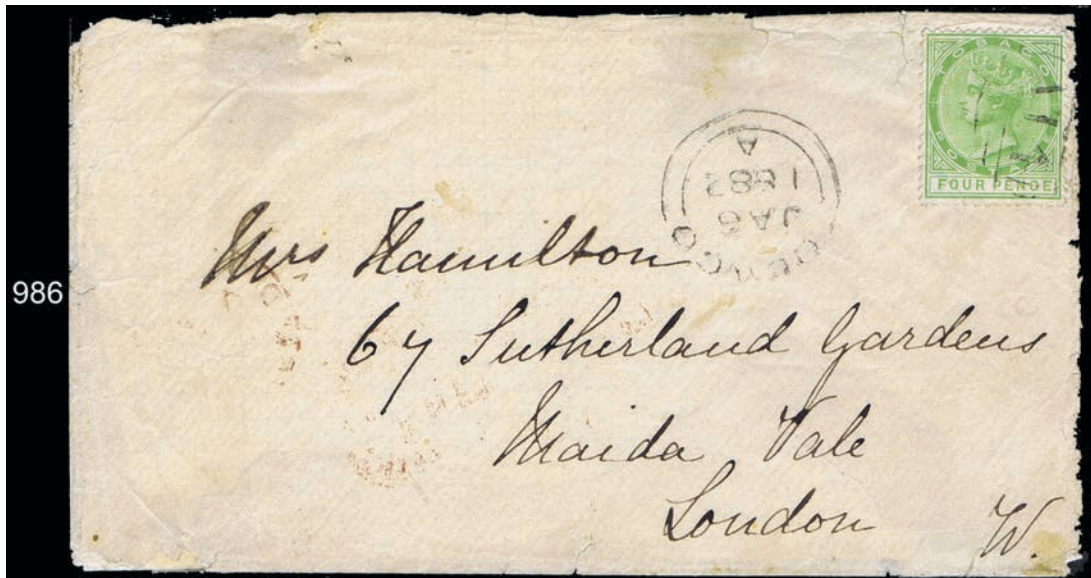

986 △ 1880 Crown CC Perforated 14: 4p green, perfs clear, very fine, tied by "A14" on front (partial flaps) to England, bearing TOBAGO JA 6 1882 c.d.s. and faint probably red Trinidad transit. Ex. Urwick, Ramkissoon. Est. Cash Value \$750 - 1,000.(S.G. 10)
Covers from the First Two Issues of Tabago are exceedingly rare. This is the only example we have found of the 4p except for two bisect covers. It is mounted on exhibition page number 43 from the Ramkissoon Collection. A necessary cover for an exhibition.

- 987 O **1882 - 84 Crown CA: 6p stone**, "A14" cancel, typical centring for this issue, strong colour, fine. Ex. Ramkissoon. (S.G. 19) £475
The rarest of the used CC or CA issues except for the first issue 5sh. Scarcer than reflected in the S.G. catalogue value.
- 988 * **1880 Crown CC Watermarked: 1/2p, 1p, 1sh (2)** low values unused, 1sh both o.g. corner crease other stain spot, fine. The remainder of the Award Winning Collection of R. Ramkissoon on his exhibition pages 40,41. (Not illus.) (S.G. 8,9,12) £320

BRITISH VIRGIN ISLANDS

- 989 O **1888 Surcharge: 4d on 1 sh black & rose carmine**, Variety Long Tailed "S", neatly cancelled, faint "corner crease" not discernable from front. still very fine. B.P.A. Cert. (2008). (S.G. 42c) £500
Only 1 position in sheet, missing from all the collections we have studied except Fraser.

ZANZIBAR





- 990 E **1908 - 09 : 2p black & blue**, Sultan Ali bin Hamoud stamp size composite essay comprising printed frame and photo vignette, affixed to file card and endorsed "July 18th 07"; approved for the anna stamp down to 3", initialed and dated "25 JUL 1907". Currency changed from annas to cents with this issue. Ex De La Rue Archives and Ian Borrie, Harmer Ltd. Sale 10/3/79. Est. Cash Value \$1,000 - 1,500.

A brilliant essay

FOREIGN ISSUES

- 991 **  **UNITED NATIONS: 1951 First Issue:** \$1 red 19 Imprint BLOCKS of FOUR or SIX plus four singles 50 cents, Five Imprint BLOCKS of FOUR or SIX, plus many blocks of 15c, 20c, 25c and Air Post not counted, n.h., v.f. (Not illus.)(10, 11) 425

ALBANIA

- 992  **ALBANIA: 1913 Handstamp without Eagle: 1 pa black,** Sewing machine perforations, tied on piece by blue VLONE 15 10 1913 (2nd day of issue). almost very fine.(20a) 575
- 993 *  **ARGENTINA: 1877 Surcharged Wove Paper: 2c on 5c vermilion, BLOCK OF FOUR,** og. top left stamp n.h., a scarce multiple, very fine. Ex Consul Weinberger (31) 500
- 994 O **AUSTRIA:1858 : 2 kr orange,** neat VIEN cancel, fine. Mi €340 (6b) 275
- 995 ** **1917 : 2 kr to 10 kr, COMPLETE SET OF FOUR,** n.h., fresh bright colours, very fine. (164-67) 425
- 996 ** **1932 Small Views: 10g to 64g, COMPLETE SET** n.h., scarce this nice, very fine. (340-53) 700
- 997 ** **1937 Dollfuss: 10s dark blue, TOP SHEET MARGIN COPY,** n.h., extremely fine. . (380) 1,300
Fabulous copy
- 998 O **1937 Dollfuss: 10s dark blue,** very lightly cancelled, very fine. (380) 1,250



Semi Postal Stamps
1953 WIPA ISSUE

999 ** 1933 Wipa Issue: 50g dark blue, n.h., Granite paper, extremely fine. Mi € 750 (B110a) 625

Souvenir Sheets

1000	**	SHEET, n.h., very fine. Only 10% of the sheets issued are truly never hinged because they were sold at the post office without the folder. (B111)	3,150
1001	* <input type="checkbox"/>	SOUVENIR SHEET WITH FOLDER, l.h., normal four mount marks, very fine. Mi. €3,000 (B111)	2,500
1002	O	SHEET, neat centered Exhibition Cancel, very fine. Mi €4,000. (B111)	2,500

1003 ** 1936 Ski Issue: 12g to 60g, BLOCKS OF FOUR, n.h., perfect centreing, extremely fine. Mi €640 (B138-41) 520

1004 ** 1946 : Unissued "Death Mask" SET of TWO, n.h. 12 + 12 usual wrinkles, very fine. Mi. VI, VII €2,300

1005 ** Unissued "Death Mask": SET OF TWO, n.h., 12 +12 tiny thin, fine and very fine Mi VI, VII (Mi VI, VII) €2,200

1006 ** 1947 Renner Souvenir Sheet: SET OF FOUR, NEVER HINGED, very fine. Mi. €2,300 (B185-88) 2,000

1007 ** SET OF FOUR, NEVER HINGED and very fine. Mi €2,300. (B185-88) 2,000

1008 ** Air Post 1950 - 53 : 3s to 20s, n.h., very fine. (C57 - 60) 353

Newspaper Stamps



1009	O	1851 : 6 Kreuzer yellow, CORNER COPY with margins all round except frame line touched at right, faintly reinforced crease at bottom right TEMESVAR 21/7 c.d.s. bright colour for this generally pale stamp. Ex Consul Weinberger. Ferchenbauer Cert. (2004) Spez. Catl. # 7. €14,000 .(P2)
1010	△	1851 : 6 Kreuzer Type 1b yellow, margins all round except touched at right, tied by double circle with grid on front of local wrapper to Pressburg, bright and fresh colour with light rubbing at centre of stamp, fine. Ex Consul Weinberger Ferchenbauer Cert. (2004). Spez. Catl. #7 €28,000 on wrapper(P2)

Most attractive

1011 △ 1858 : 1kr blue, type I, very large to enormous margins all round, cancelled on a piece by Lombardy Venetia cancel, extremely fine. Ferchenbauer Cert. (2009). Spez. 16a €1,100 (P5)



INTERNATIONALE
POSTWERTZEICHEN-AUSSTELLUNG
WIEN 1933

1Ex
006 >



Hans Raugonyi d.S.

Ex
<1000



INTERNATIONALE
POSTWERTZEICHEN-AUSSTELLUNG
WIEN 1933

Ex
<1001



Hans Raugonyi d.S.

Ex
<1002



INTERNATIONALE
POSTWERTZEICHEN-AUSSTELLUNG
WIEN 1933

Ex 1007



1011



1003



999



1004



Ex
1008



1005

- 1012 **B** 1858 - 59 1 Kr. blue, **IRREGULAR BLOCK OF FIVE**, mostly enormous margins all round, light oval cancels, three filled in thins, fabulous appearance. Ex Consul Weinberger. Sorani Cert. (2004). Sc. \$3,125 as individual stamps. (P5)
- 1013 O **Used in Liechtenstein , 1873 : 2kr yellow**, neat c.d.s., very fine. Mi 351 €450.
- 1014 △ **1902 : 60h brown**, tied on piece by “VADUZ” c.d.s., very fine. Mi 96 €500.
Lombardi-Venetia
- 1015 * **1863 : 3s green, o.g., fresh colour and paper, fine.** (16) 3,750
A very rare stamp this nice.
- Newspaper Stamp
- 1016 O **1858 : 4kr red, good margins three sides, no faults. A very presentable and fine copy of this very rare stamp.** (PR3) 3,750

Collections

- 1017 * **1918 to 1950 : collection of several hundred o.g. stamps, some n.h., in attractive stock book, including all the popular sets, regulars, semi-postals, air mails, postage dues, etc., very clean fresh lot. Est. Cash Value \$1,500 - 2,000 (Not Illus.).**
- 1018 * O **19th and 20th Century : The remainder of a primarily 20th Century collection in a carton, including extensive late 1940's sheet book, a fine array of First Day Covers from the same period, some Back of the Book, other mint and used, some reference books. Worth Inspection. Est. Cash Value \$750 - 1,000. (Not Illus.).**

BELGIUM

Semi-Postal Stamps

- 1019 * **1918 Surcharge Issue: 1c + 1c to 10fr + 10fr SET OF FOURTEEN**, o.g., very fine. Mi €1,200 (B34-47) 940
- 1020 ☒ **1c +1c to 10 fr +10fr, SET OF FOURTEEN**, tied by WELKENRAEDT 31 VII 1919 cancels on impressive philatelic cover. Sc. \$940 for used stamps only. (B34-47)
- 1021 ** **1928 Orval Abbey Set: With Private Overprint, B69-77 and B83, n.h., very fine.** Sc. see note after B83, Mi €1,800. (B69 - 77 var.)
- 1022 * S **1950 European Championship, “Specimen” & Private Overprints**, mostly n.h., perforated and imperforate, TEN stamps and FOUR souvenir sheets, Offic. €1,280. Est. Cash Value \$300.

BOLIVIA

- 1023 △ **1867 - 68 : 5c violet, PAIR, good margins all round, very fine, tied by LA PAZ 1867 double-line c.d.s. on small piece, a rare multiple. Ex Consul Weinberger.** (3) 600
- 1024 O **1867 - 68 : 50c orange, VERTICAL PAIR**, good margins all round except top copy just touched, cancelled by two circular LA PAZ BOLIVIA cancels, very fine. Est. Cash Value \$150 (5)

BOSNIA AND HERZEGOVINA

- 1025 DP **1906 : Views SET OF SIXTEEN, 1h to 5k COMPLETE SET of American Bank Note large die proofs (7 x 5.5cm) in black on thin yellowish card in excellent condition. A FABULOUS Introduction to this issue. Est. Cash Value \$800 - 1,000**



1012



1013



1014



1015



1016



Ex 1019



1024



1020



Ex 1021



1023

<- Ex 1022



Ex 1025
-->



CHINA

- 1026 **THE CENTRAL BANK OF CHINA SECURITY BANK NOTE COMPANY, 20 fronts and backs, former overprinted "chop", latter SPECIMEN with small punch holes, values \$5 to \$10,000 (2) all values removed from presentation book, colourful and in impeccable condition, Est. Cash Value \$750 - 1,000.**

COLOMBIA

Air Post

- 1027 ** / **1921 : 5c to 3p, SHORT SET OF VERTICAL BLOCKS OF SIX, most examples are truly n.h. without interleaving effects, very rare and very fine. Sc. \$1,093.80 as hinged. (C25 - 34)**
- 1028 ** **SCADTA ISSUES, 1923 : 1p to 5p, CORNER BLOCKS OF SIX, with normal flat gum from interleaving, otherwise n.h. very fine. Sc. \$696 as hinged, Mi. LA595-98 €1,212 for hinged. (CLEU 57-60)**
- 1029 ** **CZECHOSLOVAKIA 1919 to 1940's: very comprehensive collection of many hundred in two stock books, majority, if not all, n.h., including Regular Issues, Air Posts, Postage Dues etc., plus some Czech Forces in England covers. Very clean, very fine and formed over 50 years ago. Ex Consul Weinberger. Est. Cash Value \$300 - 500 (Not illus.)**
- 1030 O **DENMARK: 1863 Roulette 11: 16sk violet, margins all round, three-ring "52" (Praestoe) cancel, very fine. Facit 10 6500sk (10)** 650

DOMINICAN REPUBLIC

- 1031 O **1866 - 67 : 1r black on blue, variety no space between "un" and "real", ample to large margins all round, strong impression, red British Postal Agency "C86" cancel thin spot not mentioned in certificate. fine. Ren-don Cert. (2006).(11b)** 500

STOCK/COLLECTION

- 1032 * O **About 65 stock books. albums and 16 sheet folders jam packed with mostly 20th Century stamps, souvenir sheets, blocks, varieties, covers, errors, topicals, staggering Back-of-the-Book, a smattering of mediocre first issues and StationeryProofs. If you want to be the NUMBER ONE and TWO dealer in Dominican Republic, this is for you. Condition overall EXCELLENT. Has to be inspected. Est. Cash Value \$12,000 - 16,000 (Not illus.)**

If you ever have wanted to know why there is so little of this country in auction and at stamp shows, the reason is, it is here. Without doubt, the largest stock / collection ever formed.

ECUADOR

- 1033 DP **1892 : Presidente Juan Flores, 1 centavo to 5 sucres, SET OF EIGHT IMPERFORATE DIE PROOFS, mounted as strips of THREE (Extra 5c) plus separate MASTER DIE with the Value omitted, all in black.A wonderful introduction to this very popular set. Est. Cash Value \$600-800**
- 1034 DP **1900's : Selection of NINE different vignettes, crestheads coat of arms, etc., and FOUR additional Revenues, each mounted and importantly with Die Number, generally fine to very fine. Est. Cash Value \$600 - 800.**
- 1035 DP **1920 : 50k, American Bank Note file envelopes (30x15cm) with notations, ONE for the 1920 Postal Fiscal set bearing the stamp and three vignettes; the second, Presidents vignettes Roca, Robles and unissued Romano, all in black and with the important die numbers, IMPOSSIBLE TO DUPLICATE. Est. Cash Value \$600 - 700.**

ERITREA

Postage Due Stamps

- 1036 * **1903 : 10L blue and magenta, o.g., fine. Sismondo Cert (2009) Signed E. Diena.(J11)** 3,000

ETHIOPIA

- 1037 **STATE BANK OF ETHIOPIA SECURITY BANK NOTE COMPANY, Set of TWELVE fronts and backs SIX values, overprinted SPECIMEN with small punch holes, \$1 to \$500, all removed from presentation book pages, EXCEPT two, colourful and in impeccable condition. Est. Cash Value \$750 - \$1,000.**
- 1038 * **1895 to 1970's : Collection of a few hundred, plus 50th Anniversary Aerograms on counter book and Roosevelt Exhibition pages, including small sheets, photo-proofs, some n.h. sets, a fine overall selection. Est. Cash Value \$200 - 250. (Not illus.)**



Ex 1027



1030



Ex 1033



1031



1036

EX 1026



Ex 1028



1026



Ex 1034



Ex 1035



Ex 1037 ->

FRANCE

- 1039 ** / O 1927 Strasbourg Exhibition Souvenir Sheet of Two: cancel below stamps, a superior used sheet being never hinged, extremely fine. Maury €1,900 (241)
- 1040 * 1929 Exposition: 2f orange & pale blue, very l.h., very fine. Ceres 257B €650. (24b) 500
- 1041 ** [B] 1987 Physicians/Biologists: SET OF SIX, 500 booklet panes in booklets, n.h., very fine. Y&T. €6000 (Not illus.) (B589a)
- 1042 ** [B] FRENCH COLONIES, 1941 - 45 Cross of Lorraine & Fourmotor Plane, BLOCKS OF SIX, Cameroun, F.E.A., Guiana, Polynesia, Guadeloupe, etc., etc.,; plus Andorra Sc. # 159, 160, thirty six sets (some off-set) plus French Sothern Antarctic Territory, Sc# C94a, 15 sheets of five most n.h., fine to very fine. Y & T approximately €3,000. (Not illus.)

GERMAN STATES

Bavaria

- 1043 * [B] 1870 - 72 Wide Watermark: 7 kreuzer ultramarine, BLOCK OF SIX, neat KRAUPZEITUNG-SEXPED AUGSBURG 29 JAN oval cancels, fine. Ex Consul Weinberger Mi 25 Ya, €855 as block of 4 plus a pair (26)

Oldenburg



1044

- 1044 [X] 1861 : 1/3g green, SHEET MARGIN VERTICAL PAIR, mostly enormous margins other sides showing traces of two adjoining stamps, superb, plus SHEET MARGIN SINGLE large margins to touched (incorrectly placed) all tied by blue OLDENBURG4/9 double circle postmarks on petite envelope bearing Ms. "1862", and blue framed BRAKE 59 on reverse. IMPRESSIVE FRANKING. Ex Consul Weinberger. Brettl Cert. (2004). M. 10a, unpriced. Est. Cash Value \$4,000 - 6,000. (10)
- These stamps were originally a vertical strip of three, the single originally wrapped around the edge of the cover and cancelled on reverse.*

- 1045 △ 1861 : 1g blue, large margins, tied by blue framed ABBEHAUSEN cancel on piece, extremely fine. Ex Consul Weinberger. Brettl Cert. (2004) Ernst stock handstamp. Mi. 12b. (13) 125

Thurn and Taxis North and Southern Districts

- 1046 * O [X] 1854 : small but superior used collection of TWENTY singles, SIX pairs, ONE strip of three and EIGHT covers, all stamps with margins all round except a block of FOUR on cover, very fine and hard to duplicate. Ex Consul Weinberger. Est. Cash Value \$1,500 - 2,000 (between 1 and 63)

GERMANY

- 1047 ** 1900 : 5mk dark green and carmine, n.h., hand stamp on reverse, very fine. Mi €1,800 (65A) 1,350
- 1048 [X] 1948 Perf. 11: 80pf lilac, very fine tied by FRANKFURT 15 5 50 c.d.s. on flown envelope to New York. Rare single usage. Mi 94wg €750 (655)



1040

1039



1043



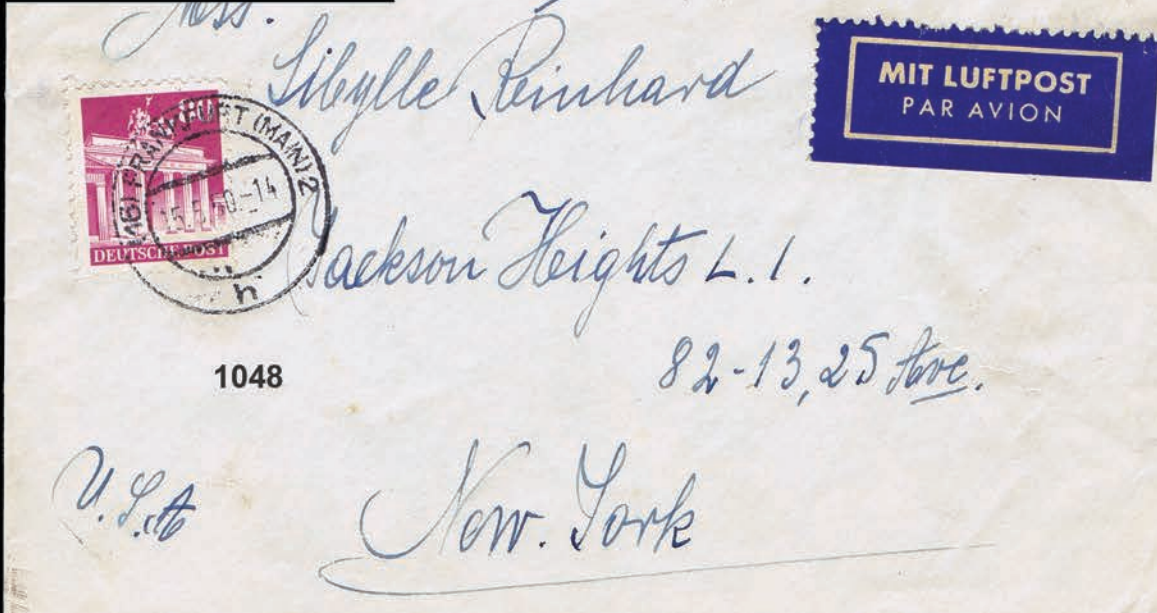

1045



1048

Semi-Postal Stamps

1049	** 	1930 Iposta: SOUVENIR SHEET OF FOUR, n.h., extremely fine. Mi. €1,600(B33)	1,200
1050	** 	1935 Ostropa: SOUVENIR SHEET OF FOUR, NEVER HINGED ORIGINAL GUM, very fine. \$825.00 without gum, Mi E1,100 without gum.(B68) <i>Very, very rare intact with gum.</i>	
1051	* 	SOUVENIR SHEET OF FOUR, ungummed, per catalogue listing, natural white paper, extremely fine. Mi €1,100 without gum(B68)	825



Air Post Stamps

1052	**	1926-27 SET OF EIGHT: 5pf - 3m, n.h., 50pf, slightly rounded corner, very fine. Mi €1,200 (C27-34)	835
1053	**	1940 Graf Zeppelin Polar-Flight Issue: 1m,2m,4m, n.h., very fine. E. Peschl handstamp Mi €4,000. (C40-2) <i>A lovely set.</i>	3,050

Berlin Issues

1054		1948 Black Overprint Set: of TWENTY, fine to very fine, tied by BERLIN 05.10.48 cancels on two Registered envelopes (missing top backflaps) to New York. Schlegel Cert (2004) Mi. € 15,000 for key stamp on cover plus others used (9NI-20) (9NI-20) <i>Very colourful and impressive</i>	
------	---	---	--

DDR

1055		1950 : 24pf brown red, very fine, tied by LEIPZIG 28.9.50 c.d.s. on local envelope, very rare usage. Mi 275 €1,000 (70)	
1056	* 	1959 - 60 : 10PF light blue green, 400 booklet panes of six, n.h., very fine. (Not illus.) (477B)	2,400

Berlin & East Germany

1057	* O	19th and 20th Century to 1963: extensive collection of a several thousand in THIRTEEN ring binders with home-mede pages and THREE stock books, many mint and used copies of issues, strong back-of-book. Usual varied condition to very fine, well organized and documented. Worth inspection. Est. Cash Value \$2,000 - 2,500. (Not illus.)	
1058	* O	GERMAN STATES: 1850's to 1960's : COLLECTION of thousands in Minkus album and three binders, unused and used, useful stamps and sets abound, generally fine to very fine. Worth inspection. Est. Cash Value \$1,000 - 1,500 (Not illus.)	

ICELAND

Officials

1059	O	1873 : 8s red lilac, c.d.s. cancel, thiny tin, wide SE at bottom, fine. (2)	750
------	---	---	-----

IRAN

1060	*	1942 Shah: 30R grey black and emerald, l.h., very fine. Stolow handstamp (904)	1,200
------	---	---	-------

IPOSTA



1049

OSTROPA

1050



1935

1051



1935



Ex 1054



1055



Walter Kunath
Leipzig 61
Humboldtstr. 2a



1059



EX 1052



1060

1053



ITALIAN STATES



1061



1062

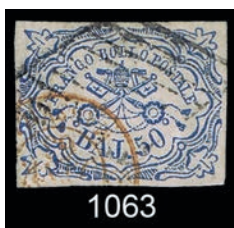

1063



1064



1065

Modena

- 1061 △ 1953 : 1 L black, with period after "LIRA", tied on piece by 1859(?) c.d.s., frame-lines mostly three sides, corner crease, fine. Sas. €3850 (9a) 4,000

Parma

- 1062 O 1859 : 5c blue green, good margins all round, lightly cancelled, almost very fine. E. Diena Cert. (1981). (12a) 4,250

Roman States

- 1063 O 1852 : 50b dull blue, good margins all round, usual block grid plus red c.d.s. cancels fresh colour and paper, very fine. Sas €2,500. (10)
- 1064 * 1852 : 1sc rose, part o.g., margins all round, thins fresh and very fine appearance. Sassa #11 €5,800. (11) 4,000

Two Sicilies

- 1065 O 1860 : 1/2T blue, SAVOY CROSS large margins all round, neat boxed cancel and deep colour, extremely fine. Sas 16 €5,500. (9)

ITALY

- 1066 O 1889 : 5L green & claret, two corner perforation creases not mentioned in cert., fine. Sismondo Cert. (2009). Mi €1,250 (57) 800
- 1067 ** [B] 1929 - 42 : 10L purple, FOUR HUNDRED AND TEN copies in blocks, n.h., very fine. Sassa 258 €1,500. (Not illus.) (228) 1,748

Postage Due Stamps

- 1068 ** [B] 1934 : 40c, 60c, 1L, mostly full sheets of 200 for a total of 5,800 stamps, n.h., fine to very fine. Sassa 39,41,42 €5,800. (Not illus.) (J33, 35, 36) 4,640



1069



1070

Parcel Post Stamps

- 1069 ** 1954 : 1000L ultramarine, SHEET MARGIN EXAMPLE, n.h., extremely fine. Sc. \$3,500 as pro rata of n.h. set. (Q76)

Socialist Republic

- 1070 ** PARCEL POST STAMPS : 1944 : 5c to 20L, COMPLETE SET VERTICAL PAIRS, n.h., quite rare in multiples, fine to very fine. (Q1-12) 2,500

JAPAN

- 1071 * 1939 PRESENTATION BOOKLET of the XI POSTAL CONGRESS in BUENOS AIRES, 31 stamps from 1930's including #253, 254, hinged in an attractive green silk covered booklet. o.g..generally very fine. 1,250
- 1072 ** 1942 - 45 : 1o orange brown, VERTICAL PAIR, n.h., imperforate, sheet margin error, very fine. (325 var)

Japanese errors are extremely rare.

- 1073 ** [B] 1948 : 5y brown, SOUVENIR SHEET OF FIVE n.h., very fine. (442a) 475
- 1074 ** [B] 1949 : 5y rose brown & orange, SOUVENIR SHEET OF TEN, n.h., very fine. (456) 350

切手趣味の週間記念



昭和二十三年

印刷局製造

1073



1066



Ex 1071



1072

★ 子ども博覧会記念 ★
犬山



1074

Registering to Bid

Remember, you **MUST** be registered to Bid in this,
Harmers International's First Auction.

Bidder Registration forms are included with this catalogue,
available on our web site, www.harmersinternational.com, or by fax.

Trade references are required (no societies or clubs).

Dealers must provide a copy of their Resale Certificate to avoid NYS sales tax.

Please register by April 3, 2010.

Air Post

- 1075 * ⊕ 1929 - 34 : , SOUVENIR SHEET OF FOUR, l.h., one inclusion, very fine. Sak. C56 ¥230,000
(C9) 1,400

JAPAN & KOREA

- 1076 * O 19th and 20th Century : , Thousands of stamps in TWO stock books and many album pages. Mostly used, good variety of early cancels and some later mint, mixed condition to very fine. Inspection recommended. Est. Cash Value \$500 - 600. (Not illus.)

KOREA

- 1077 * 1955 : 22h claret, 55h dark green, un gummed, 36th National Athletic Meet, Imperforate Souvenir Sheet of One. very fine. Kor. Spec. 98,90 W 1,500,000(223 - 224 var.)

Only 500 issued.

- 1078 * 1956 Postal Day Issue: 20h, 50h, 55h, Three Imperforate Commemorative Sheets, l.h., very fine. Kor. Spec. 107-09, W 1,590,000(231-34 var.)

LIECHTENSTEIN



- 1079 ** 1912 : 5h, 10h, 25h, n.h., very fine. (40181) 725
 1080 O 1934 Vaduz: 5fr brown, SOUVENIR SHEET OF ONE, bearing 29 IX 34 First Day Cancel. very fine. Mi. €2,600(115) 2,100

LUXEMBOURG

- 1081 △ 1859 - 64 : 1c buff, margins all round, very fine, tied by indistinct double-line circular date stamp on front bearing small black boxed P.D. VERY RARE. Ex. Consul Weinberger. Sc. \$2,400 on cover. (4)

Semi-Postal Stamps

- 1082 ** 1935 Intellectuals Set: 5c to 20fr, n.h., very fine. Mi €1,400 (B65A-Q) 1,000
 1083 O 1935 Intellectuals Set: 5c to 20fr, light cancels, very fine. Mi € 2,200 (B65A-Q) 1,655

MEXICO

- 1084 ** ⊕ 1983 Monument: 9p to 24p, FIVE HUNDRED STRIPS OF FOUR PLUS LABEL, in complete sheets, n.h., very fine. (Not illus.) (1341) 2,000
 1085 ** ⊕ 1988 Vallejo in Repose: 300p, TEN BOOKLETS EACH CONTAINING ONE PANE OF FOUR PLUS TWO LABELS, n.h., very fine. (Not illus.) (1541b) 2,500
 1086 ** ⊕ 1988 Velarde: 300p, TEN booklets, each containing one pane of four plus one label, n.h., very fine.(1550a) 2,500

Air Post

- 1087 ** ⊕ 1939 - 44 : 10p rose, BLOCK OF TWELVE, n.h. but gum a touched disturbed, very fine. (C105) 630

Visit us on the web at:
www.harmersinternational.com

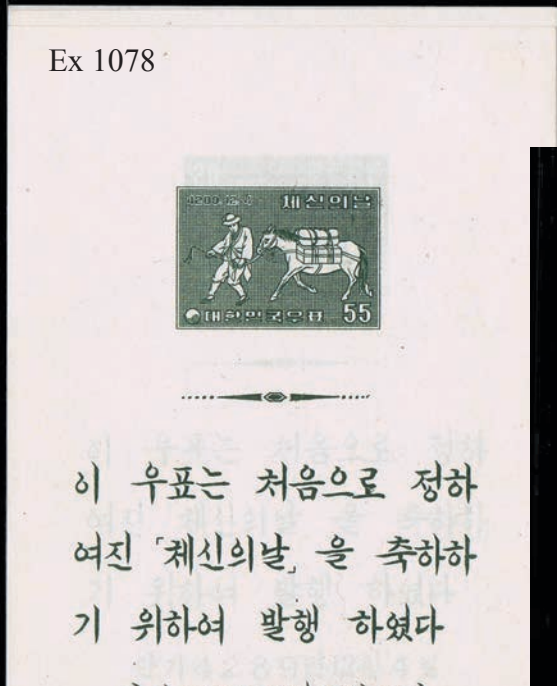
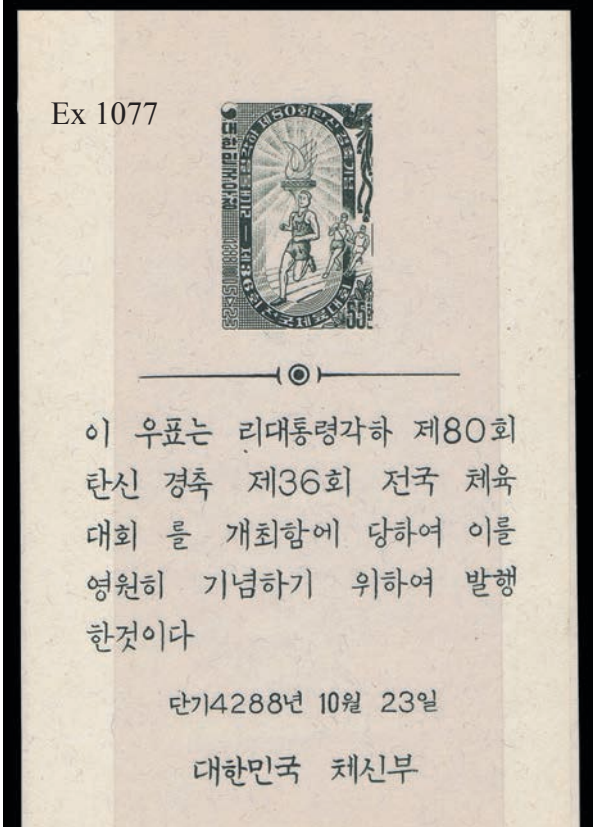

1088	** <input type="checkbox"/>	PARAGUAY 1961 Europa: , SET OF SEVEN, five complete sheets of 20 each, for a total of 100 sets, n.h., very fine. (Not illus.) (623-29)	3,195
1089	DP	PERU 1907-21 : A fabulous selection of TWENTY ONE different vignettes, American Bank Note die proofs each with important die number, all in black, except THREE VERY RARE in green, violet and red brown on wove paper various portraits, statues, scenes, etc.very fine. Est. Cash Value \$1.200 - 1,500.	
1090	<input type="checkbox"/>	POLAND-LEVANT 1919 : , COMPLETE SET Except 3f and 1m, tied by CONSTANTINOPLE 24 XI 19 cancels on trimmed (2 stamps removed) cover, most unusual and impressive. Mikulski Cert. (1988). S.c. \$1,000 as used stamps. (2K2-12)	

PORTUGAL

1091	*	1853 : 5r reddish brown, two copies of 100r lilac, good to enormous margins all round, each respectively with light crease, pin hole, and faint thin, very fine appearance. Ex Consul Weinberger ..(1,4(2))	4,650
1092	**	1931 - 38 : 95c carmine rose, FORTY-EIGHT copies in large blocks, n.h., very fine. AF. 545 €1,653. (Not illus.)(511)	

ROMANIA

1093	** <input type="checkbox"/>	1961 U.N. 15th Anniversary: , set of three, 1025 sets of perforate and 1025 sets imperforate (not counted), all in complete sheets, n.h., very fine. (Not illus.) (1469 - 71, + imperf.)	4,400
1094	** <input type="checkbox"/>	1964 Olympic Games: , SET OF EIGHT, five complete sheets of one hundred of each, 500 sets, n.h., very fine. (Not illus.) (1665 - 72)	3,500

RUSSIA

1095	O	1857 : 10k brown & blue, enormous margins all round, corner repair, superb appearance. (1)	850
1096	**	1913 Romanov Issue: 1k to 5r, n.h., most with gum stain spots, fine to very fine. .(88 - 104)	500
1097	*	1934 Lenin Issue: 1k to 30k, o.g., very fine. (540 - 45)	199
1098	*	1935 Anti-War Issue: 5k to 35k, o.g., 15k crease. very fine. (546 - 50)	515
1099	*	1935 Trains: 5k, 10k, 15k, 20k, l.h., very fine. (551 - 54)	460
1100	**	1935 Games: 1k to 40k, n.h., three with creases, off-set and gum disturbance respectively, very fine. (559 - 58)	1,100
1101	*	1935 Games: 1k to 40k, l.h., very fine. (559 - 68)	436
1102	*	1k to 40k, l.h and o.g, very fine. (559 - 68)	436
1103	** <input type="checkbox"/>	1982 Gliders Set of Five: , 972 sets in complete sheets, n.h., very fine. (Not illus.) (5071 - 75)	1,400
1104	** <input type="checkbox"/>	1989 Zoo Relief Issue: , 690 "Blocks of 5 plus label" all in complete sheets. n.h., very fine. (Not illus.)(B156a)	2,484

Air Post Stamps

1105	**	1931 : 50K grey blue, n.h., owner's handstamp, very fine. Sc. \$950 for hinged (C23a)	
1106	** <input type="checkbox"/>	1960 Helicopter: 60k ultramarine, 5000 copies in panes of 10, n.h., very fine. (Not illus.) (C98)	5,000
1107	<input type="checkbox"/>	Raseinai :1941 : , a philatellically inspired unaddressed large envelope with SEVENTEEN pieces, comprising 15 blocks of four, a strip of four and single, most bearing unlisted overprint varieties. A great study by itself. Mi 1-71 €1,688	
1108	* O <input type="checkbox"/>	Russia :Primarily 20th Century : stock of many hundreds neatly organized in FIVE approval books, including useful sets, no excessive duplication, varieties, shades, and interesting back-of-the-book, also, one book containing 109 20th Century Covers. Stamps mostly unused, much n.h.,excellent addition to dealer's stock. (Not illus.) (between 5 and 3200)	8,000

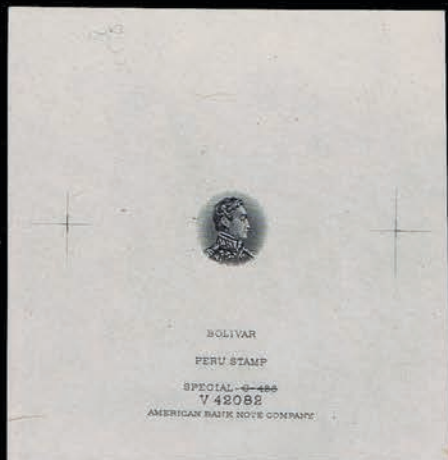

Ex 1089



1090



1091



Ex 1098



1095



Ex 1096



Ex 1097



Ex 1099



Ex 1100



Ex 1101



1107



Ex 1102



1105

- 1109 ☒ SAAR 1921 Surcharge Issue : 10c on 30pf, 15c on 40pf, two Tête-bêche PAIRS each in BLOCK OF FOUR tied by MALSTATT 29.12.22 cancels on Registered envelope. New York transits and Cincinnati receiver on reverse. Mi 72,73 AKdrIV €2,240 (87a(2), 88a(2))

SAUDI ARABIA

- 1110 * 1925 Overprinted Jedda: 1/4 pi green, l.h., three line red overprint reading down, position 19, "couple of short roulettes, very fine. Wilson Cert. (2002). (S.G. 94a) £1,400
- King of Hejaz
- 1111 ** / *B 1925 Hejaz Blue Overprint on 1922 Provisional Issue: 1/4p green, FULL SHEET, of 50, n.h., except 10 copies with reinforcing hinges, very fine. (S.G. 79) £3,750
- 1112 ** B 1925 Hejaz Blue overprint on 1922 Provisional Issue: 1/2 p red, FULL SHEET, of 50 split into top and bottom panes of 25, n.h., thin in top margin and a few wrinkles, very fine. (S.G. 80) £5,000

SPAIN

Air Post

- 1113 ** B 1930 Spanish American Exhibition: 1p brown violet colour variety, most likely the reprint, 102 copies in blocks, n.h., very fine. Sc. \$1,470 as reprint. (Not illus.) (C55a var.)

1112





1109



1111 ->



157

SWITZERLAND



1114

- 1114  1849 - 50 Geneva Poste Locale: 5c black & red, very large margins showing lines three sides, extremely fine, tied by red rosette cancel on local folded printed letterhead invoice, light red ink spots, bearing matching GENEVA 16 AVRI 50 circular date stamp. Ex Consul Weinberger. Est. Cash Value \$750 - 1,000 (2L6)



1115

- 1115  **Basel Dove**
 1845 Basel Dove: 2 1/2r Baslertaube red, blue and black, good margins all round except one outer frame line touched at one point, brilliant colours and sharp embossing, very small paper "damage" in red portion showing under glass, tied by red BASEL 10 JUL 1848 double circle datestamp on local smallfolded letter sheet with matching same date backstamps Ex Consul Weinberger Marchand Cert. (2004). Zum.8.Est. Cash Value \$5,000 - 10,000. (3L1) 25,000
A lovely stamp and cover

- 1116 △ 1850 Federal Issue: 2 1/2r black & red, type 8, full to large margins showing dividing lines three sides, very fine, tied by black grid cancel to front, bearing GENEVE 29 JUIL 51 c.d.s.. Ex Consul Weinberger. Sc. \$4,500 on cover. (2)

1116



- 1117 ☒ 1850 Federal Issue: FULL BLACK FRAME AROUND CROSS: Postal Locale 2 1/2r black & red, THREE PAIRS, type 7-8, 15-16, 36-37, clear to large margins mostly all round, just in or touched a few places, two stamps vertical creasing, fair to very fine, tied by neat strikes of P.P. in circle postmarks on large greenish folded letter sheet (filing crease, soiling) bearing LOCLE 20 (?) 1851 double circle datestamp and indistinct backstamp. Ex Consul Weinberger. Est. Cash Value \$2,000 - 4,000 (2)

A MOST IMPRESSIVE COVER BEARING A SIGNIFICANT FRANKING



<- -1117



1118

- 1118 ☒ 1850 Rayon Issue: Without Frame Around Cross:: 5r light blue, type 19, good to large margins showing dividing lines three sides, very faint corner crease, very fine, cancelled by light black P.P. cancel on folded letter bearing LAGENTHAL 26 APR 51 double c.d.s., Bern receiver on reverse. Ex Consul Weinberger. (7)

1,100



1123



1119



1122



1120

- 1119 O 1850 Rayon Issue: 10r deep yellow, black & red, STRIP OF FOUR, Types 1-4, clear to mostly large margins all round, 2nd stamp faults, neat black grid cancels, fine to extremely fine. Ex Consul Weinberger. Marchand Cert.(2004). Thier handstamp. Zum 16 II.Est. Cash Value \$200 - 300. (8)

A LOVELY STRIP

- 1120 ☒ 1852 Frame Around Cross: 15r Vermilion Type 6, mostly large margins showing dividing lines two sides, very fine, tied by black grid on folded letter bearing red BASEL 15 MARS 52, double circle date-stamps and Ms "franco", ATLSTATTEN and red ST GALLEN receiver on reverse. Ex. Consul Weinberger. (11)

1,700

Semi-Postal Stamps

- 1121 O ⊕ 1936 National Defense Fund Issue: , SOUVENIR SHEET, BLOCK OF FOUR, neat BERN cancels, fresh and very fine. Mi €1,100 (B80a)

875

Air Post Issues

- 1122 O 1935 - 38 : 40c on 90c deep blue & grey, Vermilion Surchage, neat corner cancel, very rare, very fine. Nussbaum-Bisser Cert. (1965). Mi. 293a € 800 (C25a)

800

- 1123 ** 1941 : 40c blue ultramarine, Corner Copy of this scarce shade, n.h., very fine. Zum 44c, Mi €250 (Mi C28 var.)

TANNU TUVA

- 1124 ** 1938 Colour Changes: 5k to 30k, COMPLETE SET n.h., very fine. (99-103)

500

- 1125 O 1943 : 25k slate blue, Buff and White Papers, STRIPS OF THREE, un gummed, very fine. Sc. \$870 pro rata.(120, 120a)

- 1126 * 1943 : 25k black, White paper, two copies, UNLISTED with gum, very fine. Sc.. \$250 without gum. Est. Cash Value \$150(121a var)

- 1127 * 1943 Buff and White Papers: 25k blue green, PAIRS, un gummed, very fine.(122, 122a)

370

- 1128 * 1943 Buff and White Papers: 50k blue green, PAIRS, un gummed, very fine.(123, 123a)

370



←-1121

Ex 1126



Ex 1124



Ex 1125

Ex 1127



1128

TURKEY

- 1129 * 1863 : 20pa black on yellow, TÊTE-BÊCHE PAIR, l.h., extremely fine. Ex Consul Weinberger. (1a) 250
- 1130 O 1pi black on dull violet, TÊTE-BÊCHE PAIR, lightly cancelled, extremely fine. Ex Consul Weinberger. (2b) 300
- 1131 * O ☒ 1863 First Issue: 20pa to 5pi, Group of EIGHT used stamps and ONE Pair and a cover, all with margins, generally very fine. Ex Consul Weinberger. Est. Cah Value \$100 - 150 (1-7)
- 1132 ☒ 1865 Second Issue : 25 pi red orange, 2 copies with four other values all tied by boxed cancels on torn and stained envelope. Very rare high franked cover. Ex Consul Weinberger. Sc. \$516 as used stamps. (9-13(2))

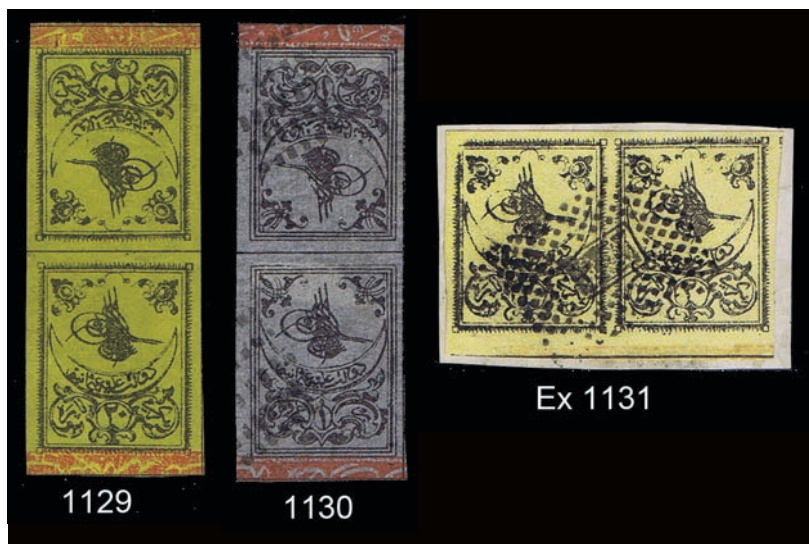

End of Sale - Thank you

CONDITIONS OF SALE

THE PLACING OF A BID SHALL CONSTITUTE ACCEPTANCE OF THE CONDITIONS OF SALE

BIDDING

1. Unless announced otherwise by the auctioneer, all bids are per lot, as numbered in the printed catalogue applicable to such auction (the "Catalogue"). Harmers International, Inc. (hereinafter "Harmers"), as agent for the consignor or vendor, shall regulate the bidding and shall determine the manner in which the bidding shall be constructed. Harmers reserves the right to withdraw any lot prior to the commencement of bidding (without liability to any potential purchaser or agent), to re-offer any withdrawn lot, to divide a lot and to group two or more lots belonging to the same consignor or vendor. Harmers has the right to refuse any bid believed not made in good faith, demand a cash deposit from anyone prior to bidder registration, or demand payment at the time the lot is knocked down to the highest bidder for any reason whatsoever. Harmers requires new customers submit a bidders registration form at least ten (10) days prior to the auction.
2. The highest bid acknowledged by the auctioneer shall prevail. Should a dispute arise between bidders, the auctioneer, in his sole discretion, shall determine who is the successful bidder and whether to re-offer the lot in dispute. Should a dispute arise after the sale, the auctioneer's sale records shall be conclusive.
3. **On all lots sold, a commission of 18% on the hammer price is payable by the buyer to Harmers.**
4. (a) The auctioneer reserves the right to bid on behalf of clients (and consignors or vendors) but shall not be liable for errors and omissions in executing instructions to bid, however received, notwithstanding whether such errors or omissions are those of the bidder, the bidder's agent or the auctioneer.
(b) All lots are offered subject to a reserve price. The auctioneer, at his discretion, may implement such reserve price by bidding on behalf of the consignor vendor.
(c) It may also be assumed that all consignors have been advanced monies against the sale of their stamps and Harmers therefore has a security interest over and above the auction commission.
(d) Purchase made by a consignor or vendor or his agent on his own lots shall be considered as a sale and shall be subject to commissions and sales tax as set forth in these Conditions of Sale.
(e) Agents are responsible for all purchases made on behalf of their clients, unless other arrangements have been confirmed by Harmers in writing prior to the auction.

PAYMENT FOR PURCHASES

5. Payment for lots and the commission payable with respect thereto, including those on which extensions are desired (see paragraph 9 of these Conditions of Sale), shall be as follows:
 - (a) **Floor Bidders.** Payment of the purchase price and the commission applicable thereto, or such part thereof as Harmers shall require, shall be made by the purchaser in such manner as Harmers may determine. The name and address of the purchaser of each lot shall be given to the auctioneer immediately following the sale of such lot.
 - (b) **Mail, On-Line and Telephone Bidders.** A successful bidder will be notified of lots purchased. Before Harmers will send such lots, payment in full (including the commission payable to Harmers) must be received by Harmers within three (3) business days of receipt of the aforesaid notification. However, a purchaser known to Harmers, or who furnishes satisfactory references, may, at Harmers' option, have purchases delivered or forwarded for immediate payment in US dollars. Mailed delivery will be to the registered address on the bid sheet and receipt of proof of shipment to the registered address shall constitute delivery. All charges for handling, delivery, and insurance (to the extent obtained by Harmers on behalf of the purchaser) shall be added to the purchase price. Risk of loss in transit shall be on the purchaser.
(c) Credit Card and PayPal Users are subject to an additional 3% fee and may be requested for a bidding deposit.
6. Title shall not pass to the purchaser until full payment has been received by Harmers, as agent for the consignor or vendor.
7. (a) Purchasers agree to pay for lots as specified in paragraph 4 of these Conditions of Sale and no credit shall be extended. A late payment charge of 2% for the first month and 2 ½% for each succeeding month compounded shall be added and Harmers will charge on-file credit cards if payment is not made in accordance with aforesaid conditions.
(b) In the event that a bidder shall fail to comply with these Conditions of Sale ("Non-Complying Bidder"), then, as to any lot with respect to which such failure to comply occurs, Harmers may, at its sole discretion, re-offer such lot during the same auction or at an auction at a later time, or by private treaty at such time at Harmers, at its sole discretion, deems appropriate. The Non-Complying Bidder shall be liable for the deficiency, if any, between the hammer price and the net proceeds of a sale to a subsequent purchaser (whether at auction or by private treaty), as well as for all costs and expenses of both sales, all other charges due thereunder (including commissions with respect to both sales, whether payable to Harmers or to a third party) and all incidental damages related thereto. It shall be at Harmers' sole discretion to determine whether to re-offer the lot theretofore hammered-down to a Non-Complying Bidder at the same auction, or by private treaty in due course, or at a subsequent auction, conducted by Harmers, and in no event shall any surplus

arising from the sale of a re-offered lot be payable to a Non-Complying Bidder.

- (c) A defaulting purchaser shall be deemed to have granted Harmers a security interest in property in Harmers possession owned by such purchaser. Harmers shall have all the rights afforded a secured party under the New York Uniform Commercial Code with respect to such property and may apply against such obligations all monies held or received by it for the account against such obligations all monies held or received by it for the account of, or due from Harmers to such purchaser.
 - (d) If Harmers takes any legal steps to secure payment of a delinquent account, the defaulting purchaser shall be liable for all legal and other expenses incurred by Harmers to secure such payment, including but not limited to a reasonable allowance for attorneys' fees. For purposes of this paragraph, the term "legal steps" shall be deemed to include any and all consultation by Harmers with its attorneys with respect to all matters arising out of a delinquent account.
- #### EXHIBITION AND INSPECTION OF LOTS; QUALITY
8. (a) **On Premises Inspection and Postal Viewing.** Ample opportunity is given for on premises inspection prior to the auction date and, upon written request and at Harmers discretion, for inspection by postal viewing (all as detailed elsewhere in the Catalogue).
(b) Each lot is sold as genuine and correctly described, based on individual description as modified by any specific notations in the Catalogue, including but not restricted to the section thereof entitled "Key to Cataloguing".
(c) **Quality.** Any lot which a purchaser considers to be incorrectly described shall be returned to Harmers within two weeks of its receipt by such purchaser ("Returning Purchaser"), provided, however, that the same must be received by Harmers within four weeks of the date of the auction. Any lot, the description of which is disputed, must be returned intact in the condition received by the purchaser. Notwithstanding the foregoing, the following lots are not returnable, except at the sole discretion of Harmers: (i) lots from purchasers who attended the exhibition of lots; (ii) lots examined by postal viewing; (iii) lots on account of their appearance, if they are illustrated in the Catalogue; (iv) lots described as having repairs, defects or faults; (v) U.S. stamps (through 1918) for reasons of paper inclusions; (vi) no encapsulated stamp (unless originally offered in this condition); (vii) lots containing more than ten (10) stamps; and (viii) contradictory grading certificates.

EXTENSION OF TIME FOR CERTIFICATION

9. When an opinion from a "generally recognized authority" is desired by the purchaser:
 - (a) A request for expertizing must be made to Harmers, in writing, within 7 days of the date of the auction. The request must include the name and address of the "generally recognized authority". The "generally recognized authority" must be approved, in writing, by Harmers.
 - (b) **Harmers, and only Harmers, will submit the item to the agreed upon expert.**
 - (c) If a lot is certified by a "generally recognized authority" to be other than as described, or the authority declines to express an opinion, this is normally grounds for the return of a lot.
 - (d) Except to the extent set forth in paragraph 10 of these Conditions of Sale, payment of the expense of certification will be paid by the purchaser.
 - (e) In the event that a dispute cannot be resolved by reference to a "generally accepted authority" and Harmers thereupon undertakes to re-offer the lot with a description identical to the description disputed, the Returning Purchaser shall be liable for the deficiency, if any, between the proceeds of the sale to the Returning Purchaser and the proceeds of a sale to a subsequent purchaser, as well as for all costs and expenses of the re-sale, including commission, and all incidental damages.

EXPENSES OF CERTIFICATION

10. Expenses of certification shall be borne by the purchaser, except where a lot is certified "other than as described" and is returned to Harmers in accordance with paragraph 9 of these Conditions of Sale. Expenses incurred in the submission and the return of a lot under paragraphs 8 or 9 of these Conditions of Sale are not refundable, except the cost of the certificate itself.

SALES TAX

11. Unless exempted by law, a purchaser shall pay New York State and local sales taxes, or any compensating use taxes of any other State or government authority (collectively, "Taxes"). A purchaser claiming an exemption from payment of any Taxes shall provide evidence acceptable to Harmers of such exemption

APPLICABLE LAW, JURISDICTION, ETC.

12. All matters arising out of this auction shall be governed by the laws of the State of New York, without giving effect to the choice of law principles thereof.
13. Any controversy or claim arising out of or relating to this auction shall be settled by arbitration in the City of New York, State of New York by a single arbitrator in accordance with Rules of the American Arbitration Association and judgment upon the award rendered by the arbitrator may be entered in any Court having jurisdiction, provided, however, that notwithstanding the foregoing, if either party determines that emergency relief is required in the nature of a temporary restraining order or preliminary injunction that such party may, without being in violation of this paragraph 13, commence such emergency proceedings without the involvement of the American Arbitration Association or an arbitrator, whether or not an arbitration proceeding has been commenced.
14. The purchaser at auction (a) consents and submits to the jurisdiction of the Courts of the State of New York and of the Courts of the United States for a judicial district within the territorial limits of the State of New York for all matters arising out of the auction sale, including with out limitation, any action or proceeding instituted for the enforcement of any right, remedy, obligation and liability arising under or by reason thereof; and (b) consents and submits to the venue of such action or proceeding in the City and Country of New York (or such judicial district of a Court of the United States as shall include the same).

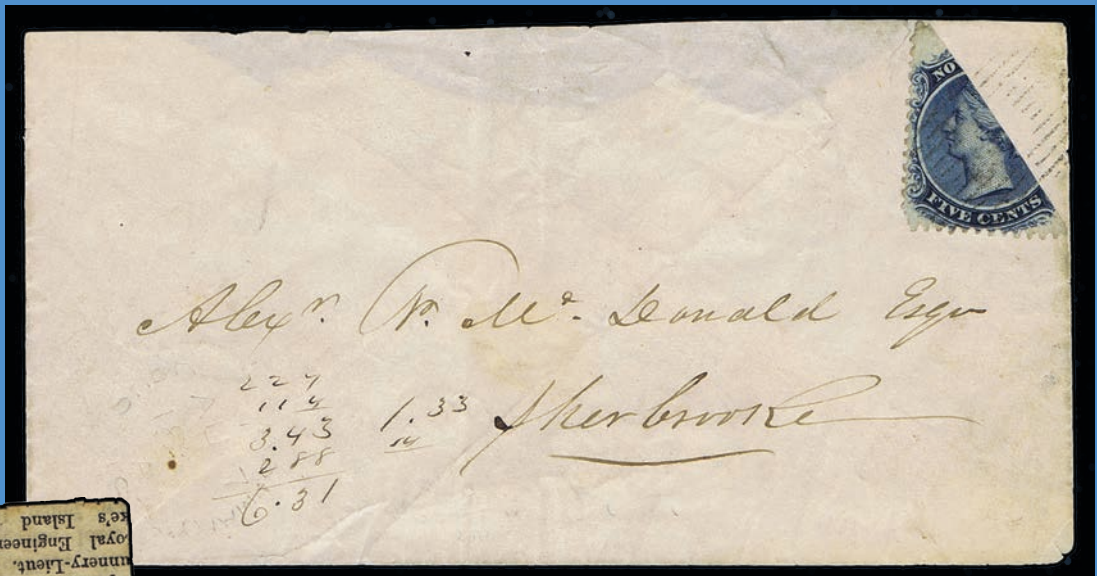

I hereby certify that the above stamps are genuine & as issued by the late Boer Government 28/11/99 W.R.F. Ashford